

first floor plan

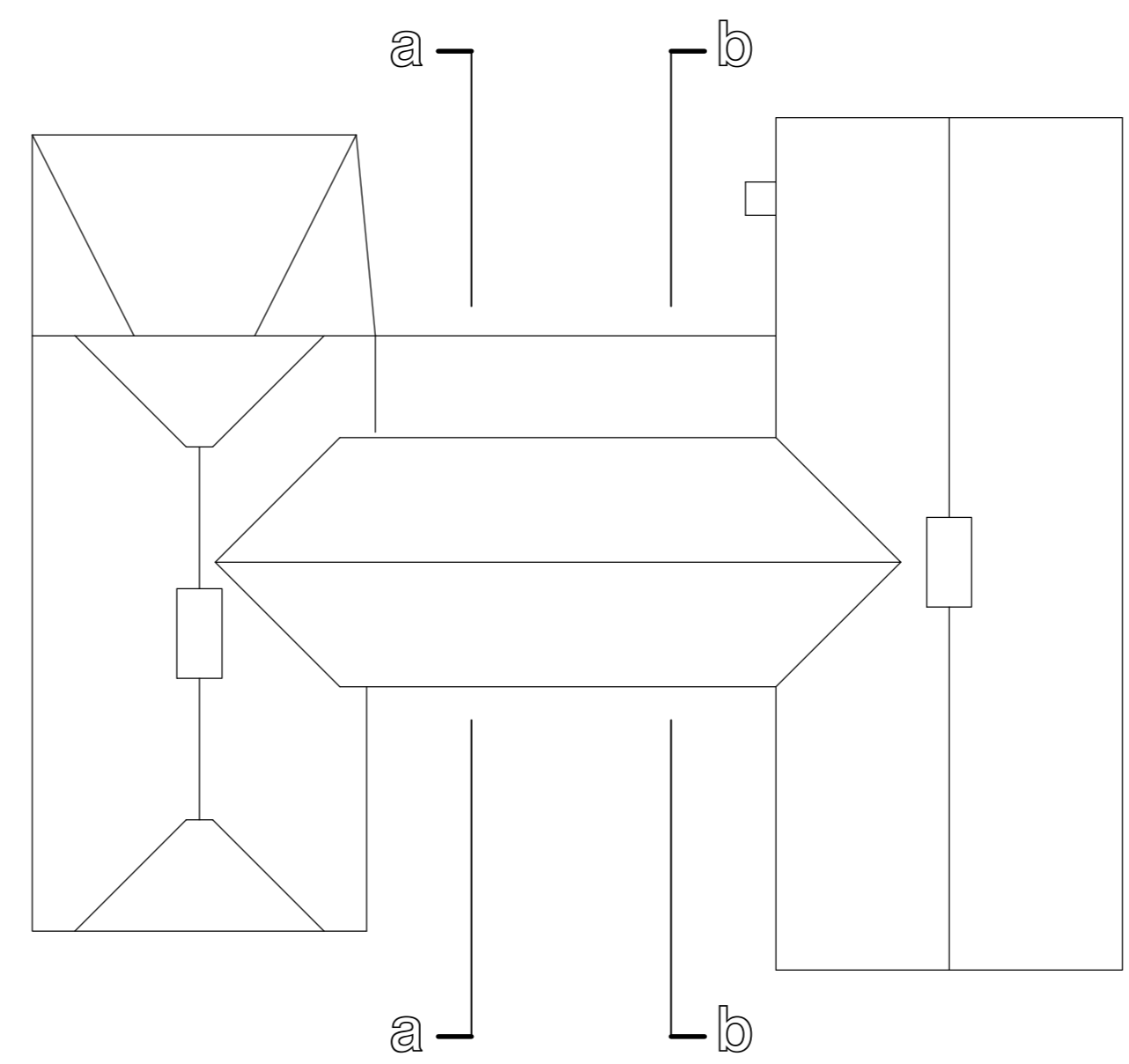

roof plan

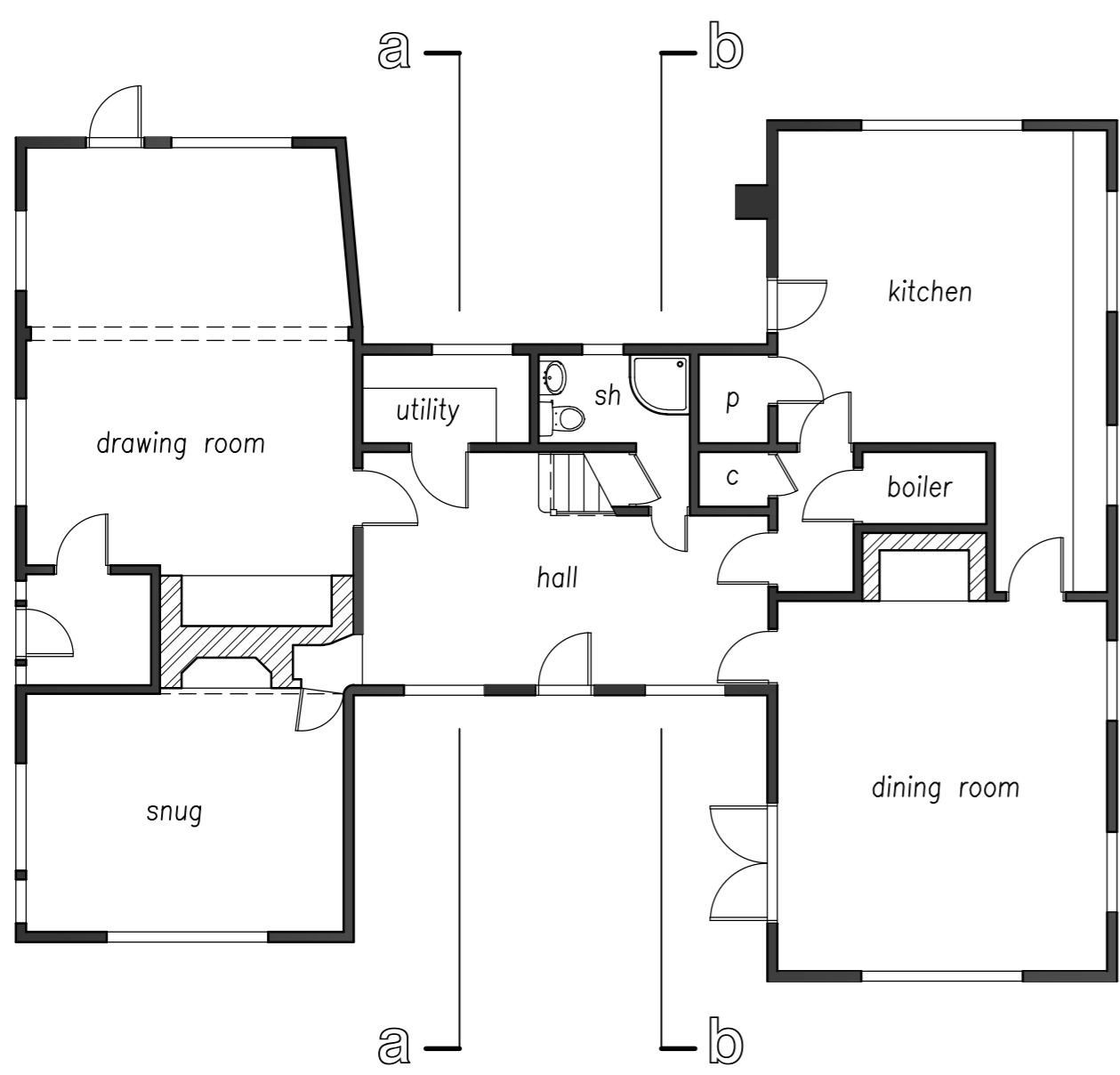

ground floor plan

Floor Area: 271.8m² (2925 sq ft)

project
Harpers
High Easter
Essex
CM3 1HU

client
Mr & Mrs Tinson

drawing title
plans as existing

drawing no	revision
446/03	A

scale	date
1:100 at A2	May 2023

Anthony G James
 Chartered Architect

28 Millson Bank
 Chelmer Village
 Chelmsford
 Essex CM2 6QD

Tel/Fax
 01245-466075