

A scale bar added

Dec 2023

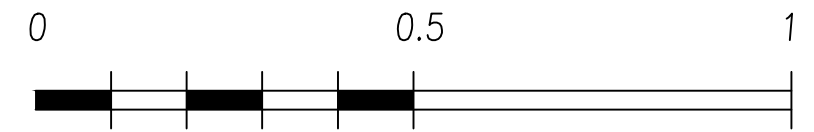

Scale (m)

project

Harpers
High Easter
Essex
CM3 1HU

client

Mr & Mrs Tinson

drawing title

wall detail

drawing no

446/07

revision

A				
---	--	--	--	--

scale

1:10 at A3

date

Nov 2023

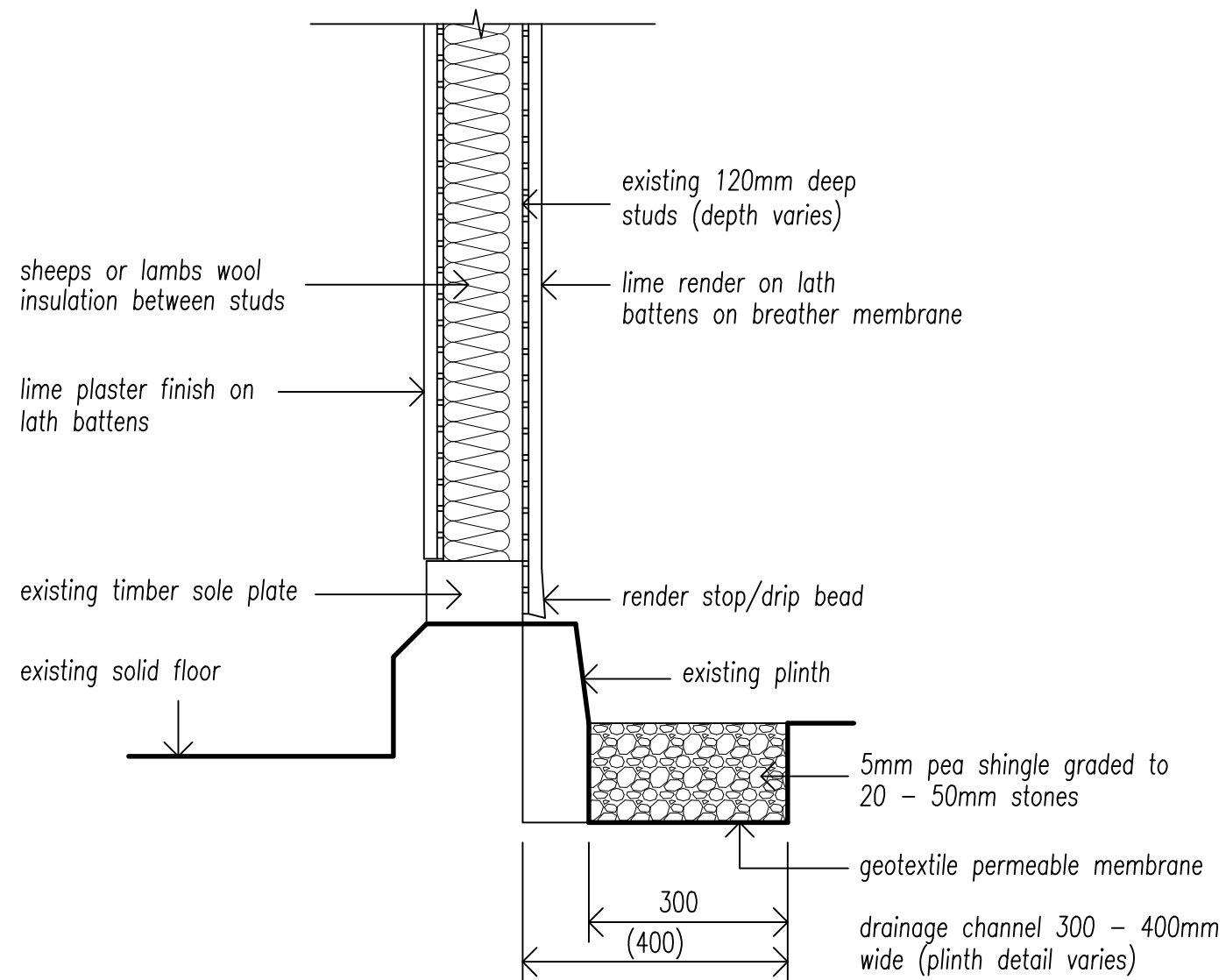

wall detail (C16 section)

Anthony G James

Chartered Architect

28 Millson Bank
Chelmer Village
Chelmsford
Essex CM2 6QD

Tel/Fax
01245-466075