

THIS DRAWING IS THE COPYRIGHT OF STUDIO 29 LTD. AND SHALL NOT BE IN ANY WAY USED OR REPRODUCED WITHOUT THEIR PRIOR CONSENT

- NOTES  
 1. THIS DRAWING MUST NOT BE SCALED  
 2. ALL DIMENSIONS TO BE VERIFIED ON SITE

Revisions:  
 A 18 Oct 2023 - General Update  
 B 02 Nov 2023 - Planning Application

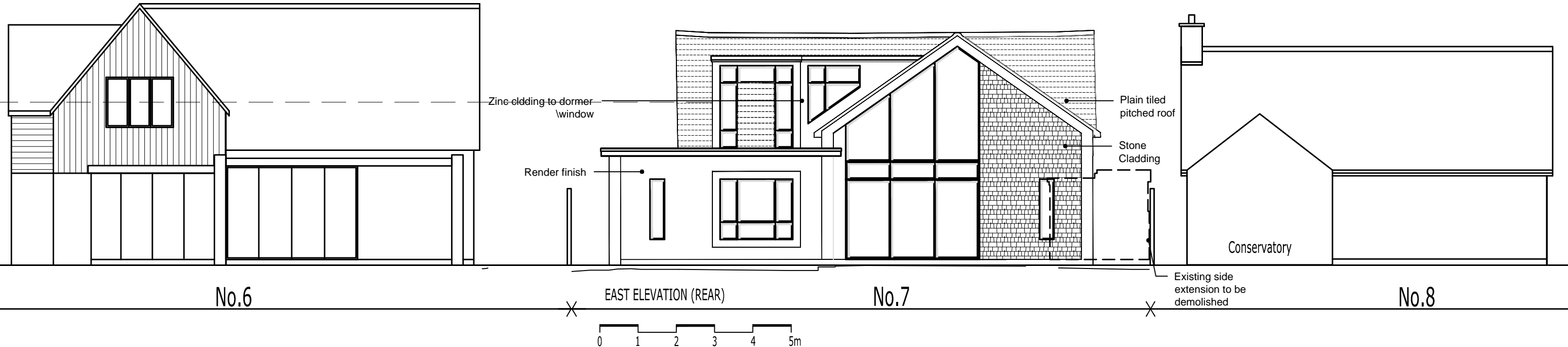

- Material Specification**
- Walls :**
- Natural stone cladding to part front and rear
  - Render finish to part front ,rear and side
  - Zinc cladding to rear dormer
- Windows:**
- New and all existing to be changed to double/triple glazed units in black aluminium frames
- Roof:**
- Pitched- Plain tiles to match existing
  - Grey - Silver membrane roof

**STUDIO 29**  
 NERUDA, VIOLET WAY, RICKMANSWORTH, HERTS. WD3 4JP

---

Project  
**7 Cadogan Park, Woodstock**  
 Oxford

Client

---

Drawing Title  
**Proposed Elevations**  
 Sheet 1 of 2

Date **24.06.2023** Scale **1:100 @ A3**  
 Drawn by **YP**

---

Job No.	Drawing Number	Rev
	<b>2.03</b>	<b>B</b>