

SCALE: 1:50
 Date: 25/11/23
 ALL MEAS-
 IN CM

27 QUEEN STREET, HORNCASTLE
REAR ELEVATION - EXISTING
 (GROUND FLOOR ONLY)

#29 #27

LEFT DOOR: 57.5 W
 RIGHT DOOR: 58.5 W
 TOTAL DOOR WIDTH: 116
 IN AN OPENING OF 125.5

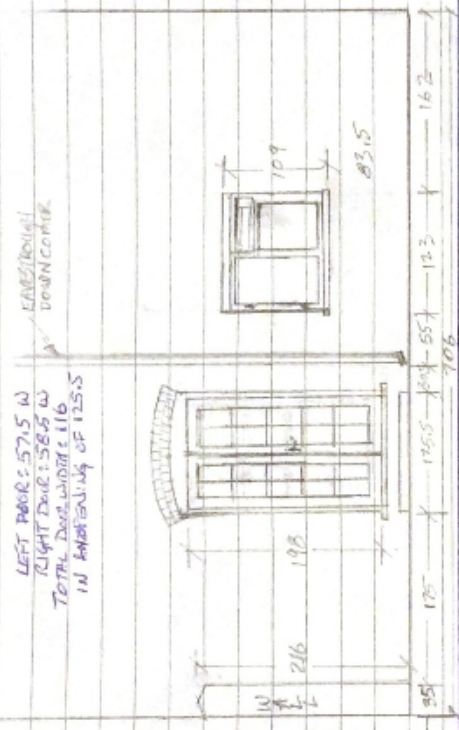

REAR ELEVATION - PROPOSED
 (GROUND FLOOR ONLY)

PROPOSED NEW DOOR
 WILL BE 110 CM WIDE
 IN AN OPENING OF 125.5

PROPOSED NEW WINDOW
 WILL BE TOP HINGED &
 OPEN OUTWARD.

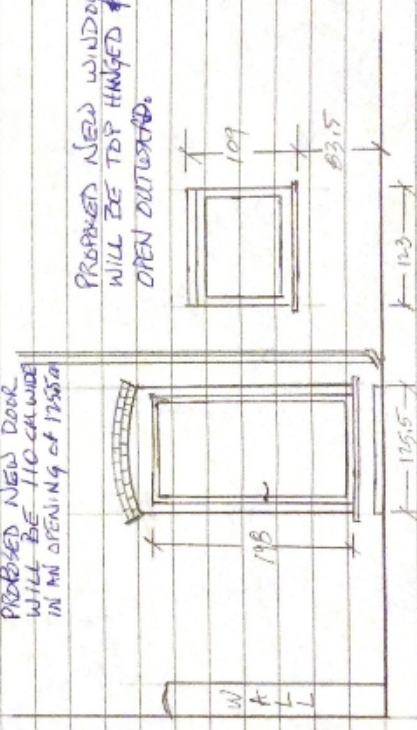

DOUBLE GLAZING IN NEW DOOR & WINDOW