

NOTE NEW & EXTC.
WINDOWS TO BE CHANGED
TO WHITE UPVC.

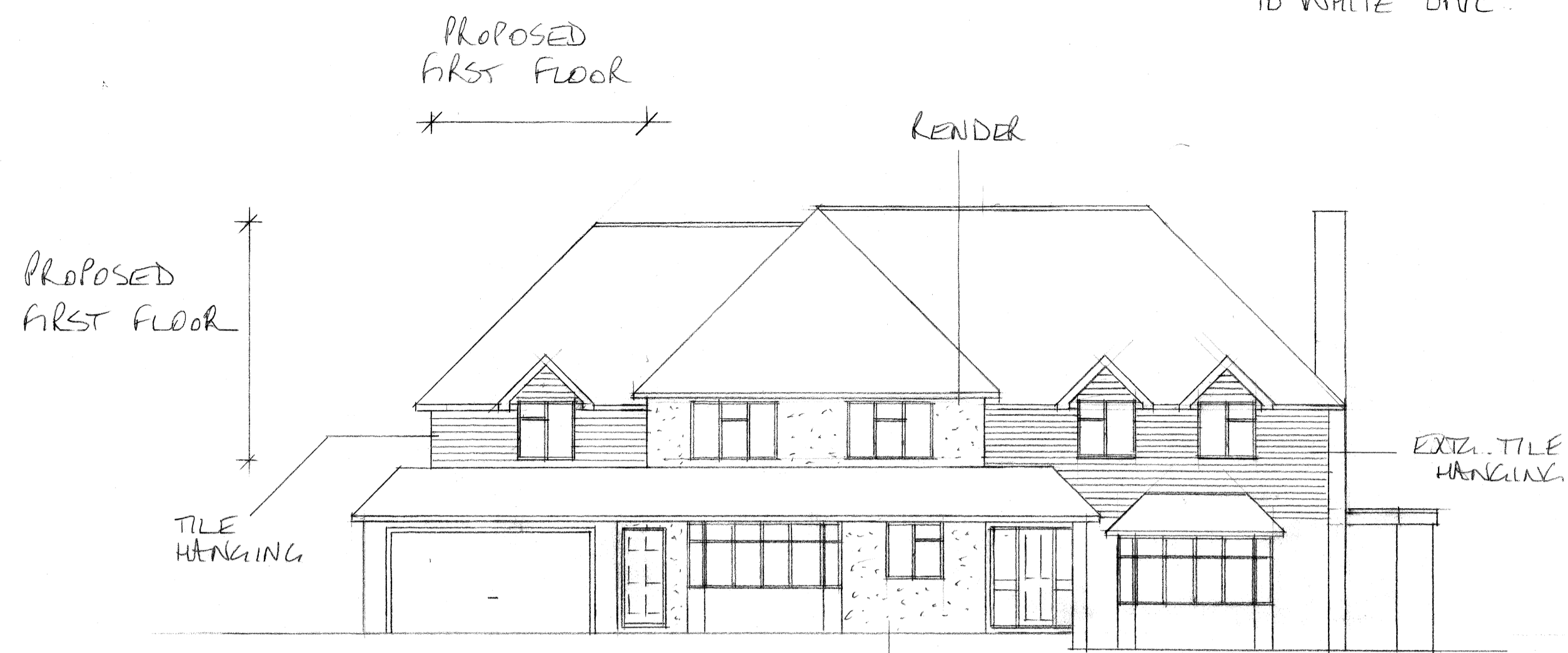

NOTES:
All dimensions must be checked on site and not
scaled from this drawing.



FRONT

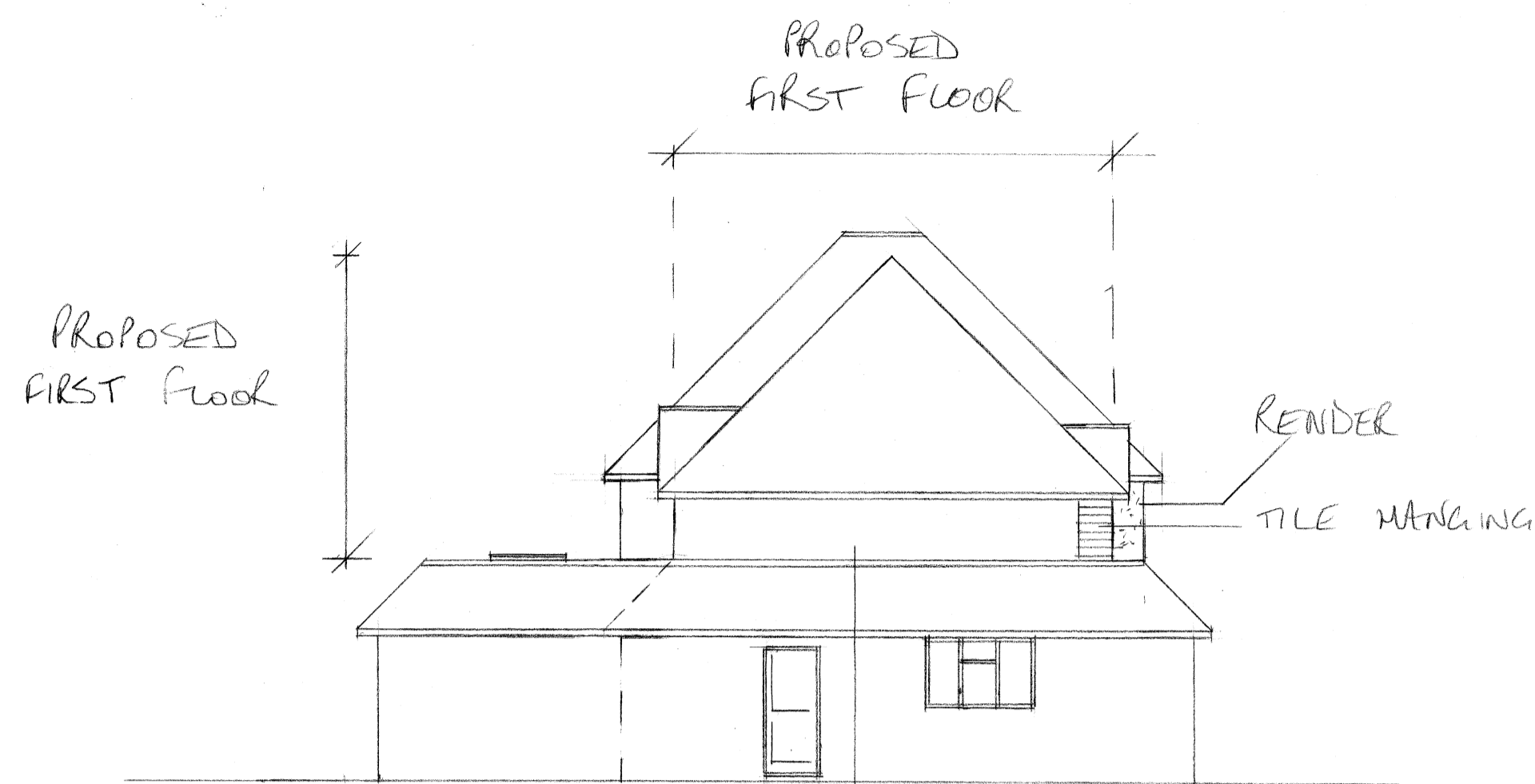

FACEBRICK

SIDE

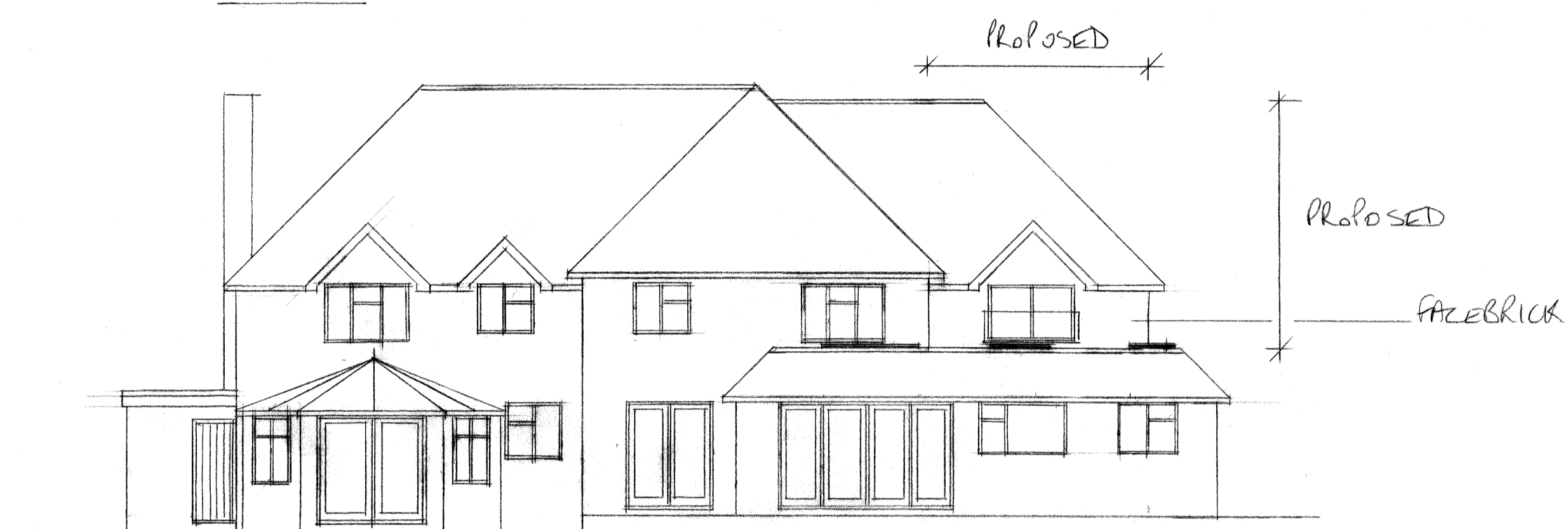

REAR

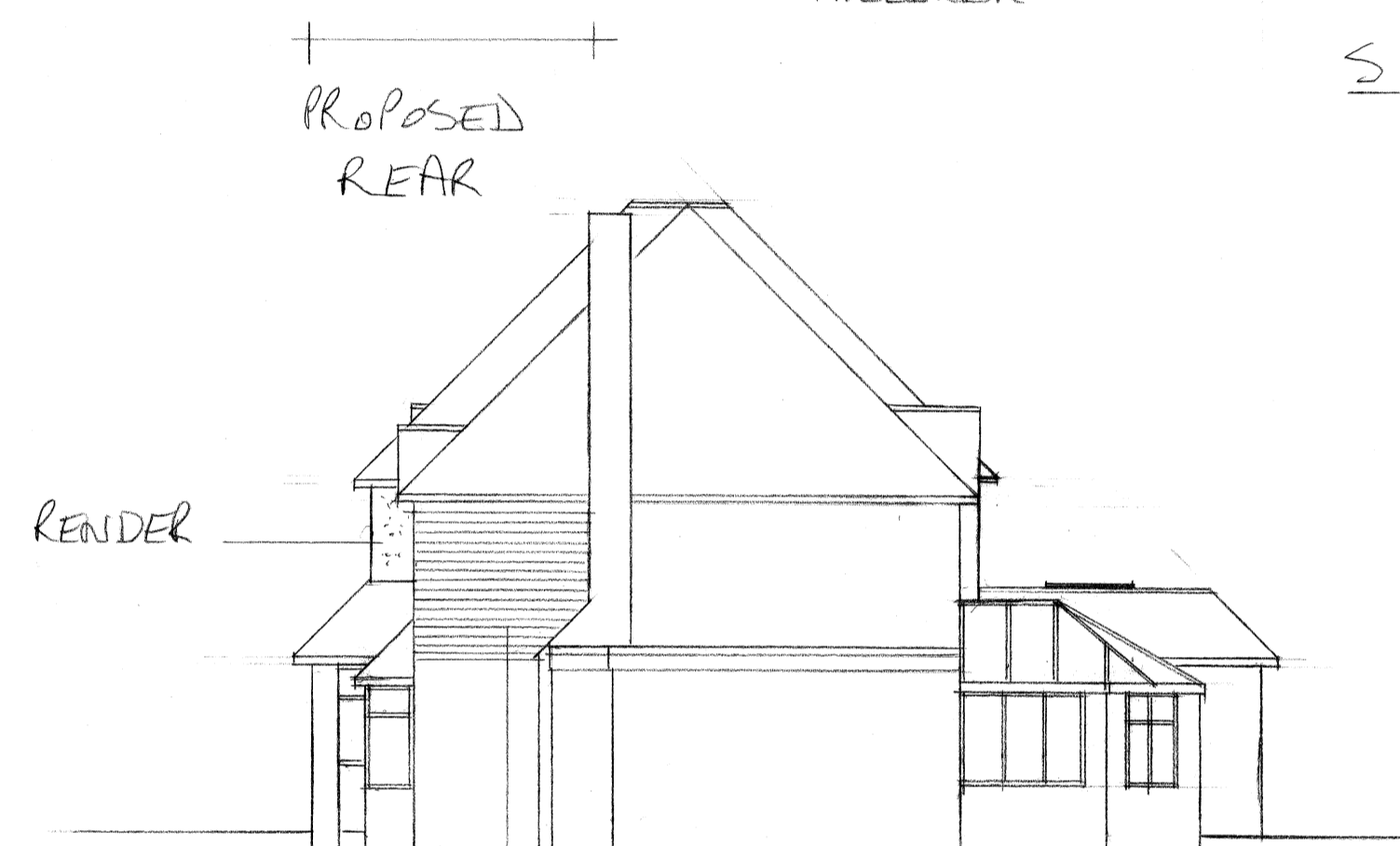

EXTC.
TILE HANGING

SIDE

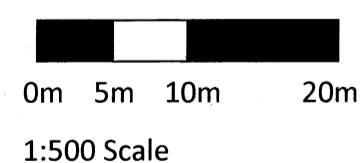
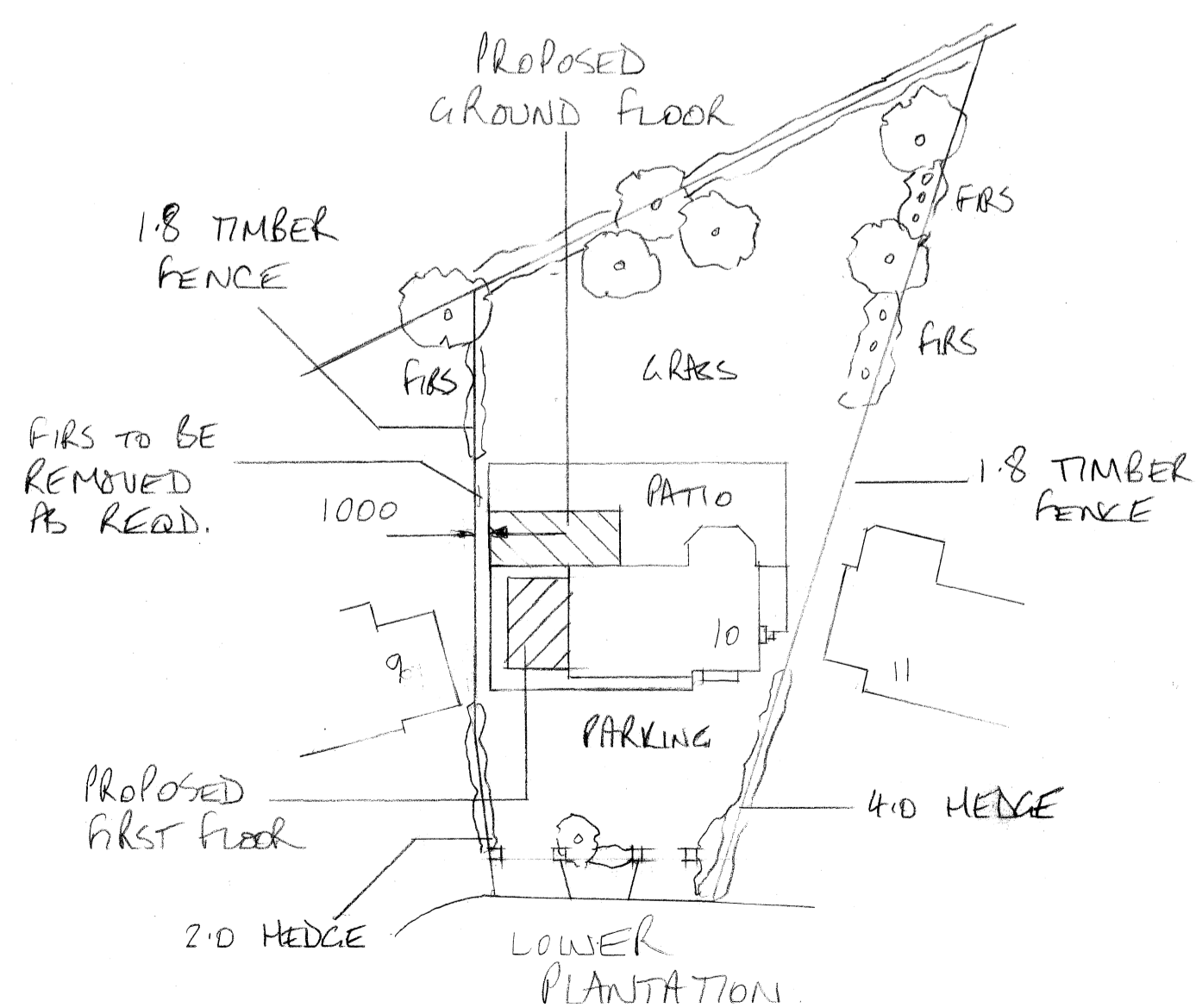

SITE PLAN

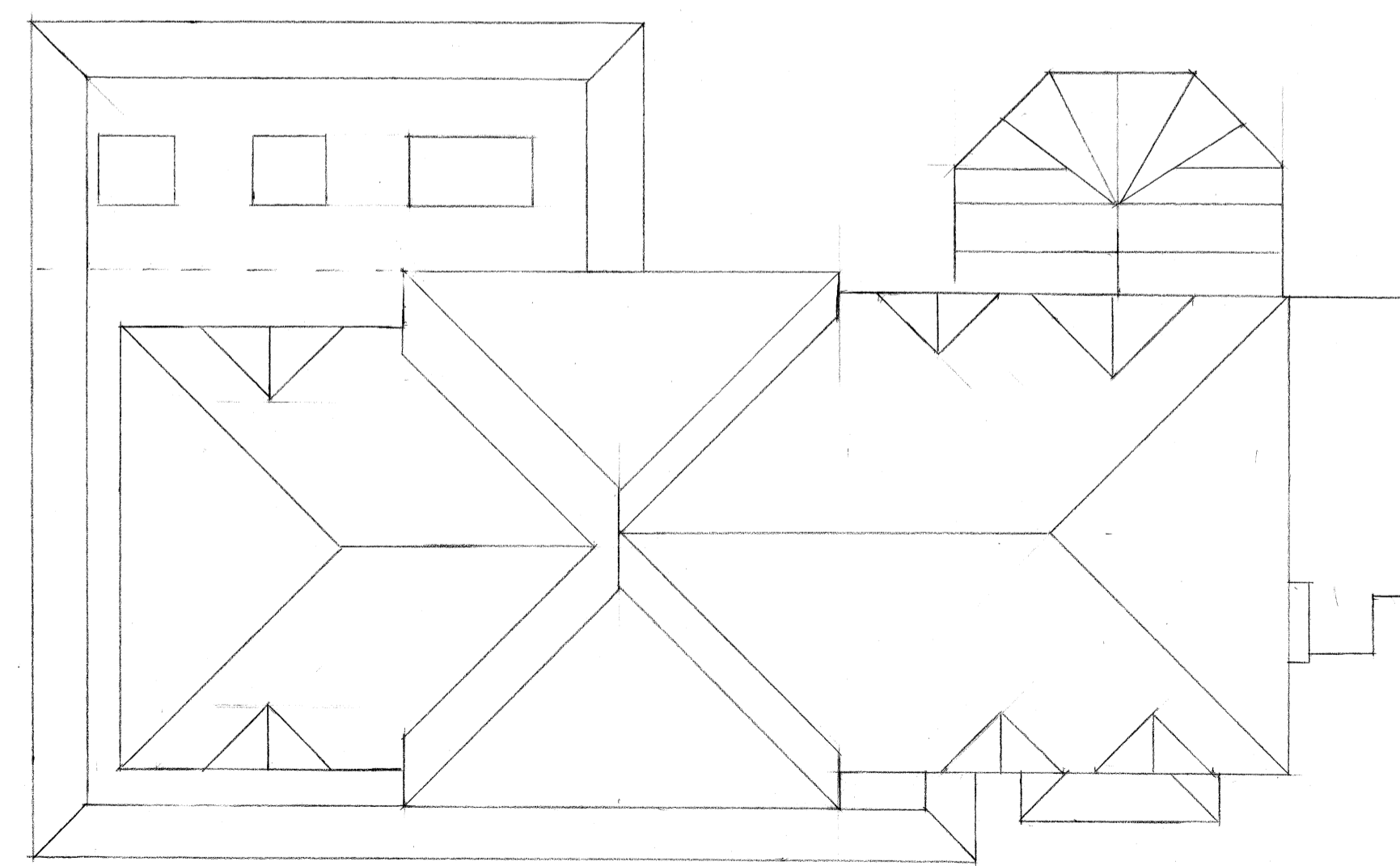

ROOF PLAN

C	NOV'23	FINISHES ADDED
B	OCT'23	DESIGN AMEND
A	JUNE'23	DESIGN AMEND
	Date	Revisions

© copyright

spiritus
DESIGN LIMITED
- a breath of life -
John Parry
Tel: 07814 470734
email: spiritusdesign@btinternet.com
www.spiritus-design.co.uk

Client
MRS. E. CELLA

Job Title
FIRST FLOOR SIDE/SINGLE
STOREY REAR EXTN
MARWELL
10. LOWER PLANTATION
LOUDWATER

Drawing Title
PROPOSED ELEVATIONS
SITE PLAN
ROOF PLAN

1:100 1:500

Drg No. JFP-LP-01 Rev. C