

Project 165 Leyland Road, Burnley, BB11 3DN	
Description Floor Plans	
Client Kes Properties	Scale 1:50 @ A3
Date Nov 2023	Drawing No 643/01

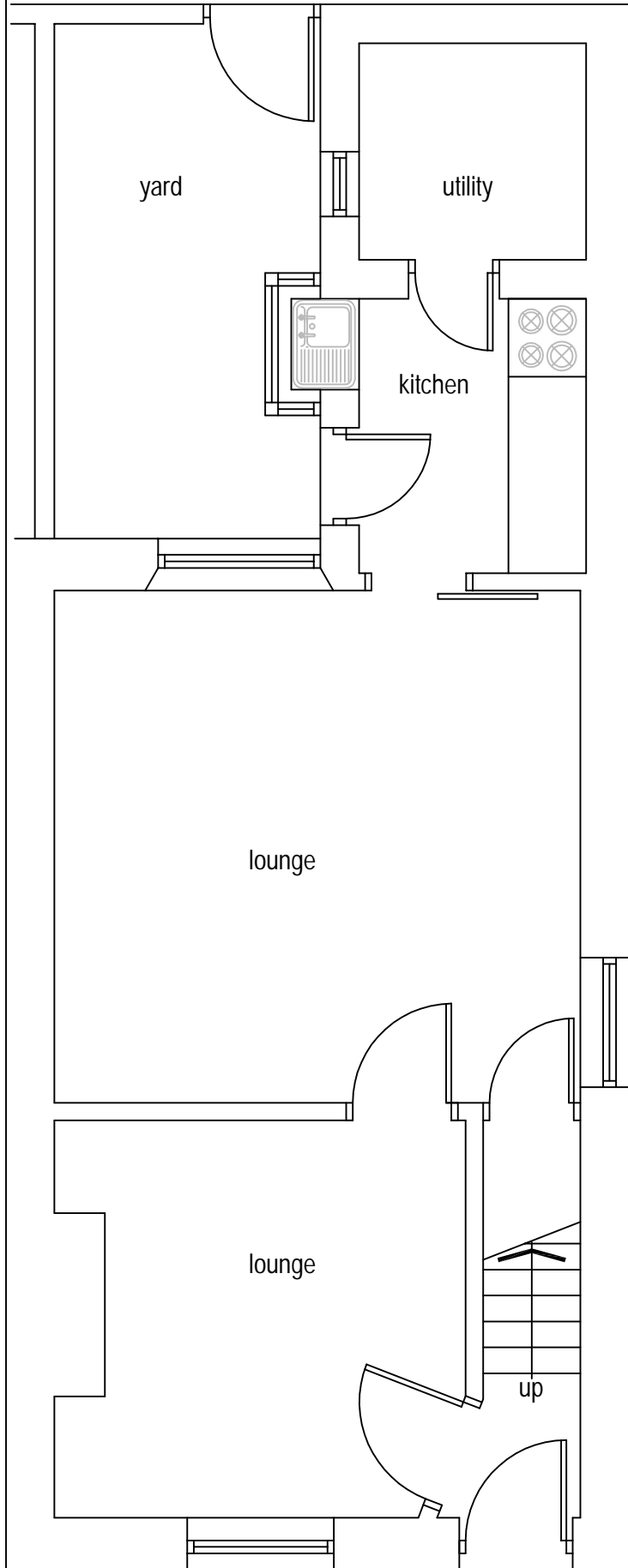

ground floor plan before conversion

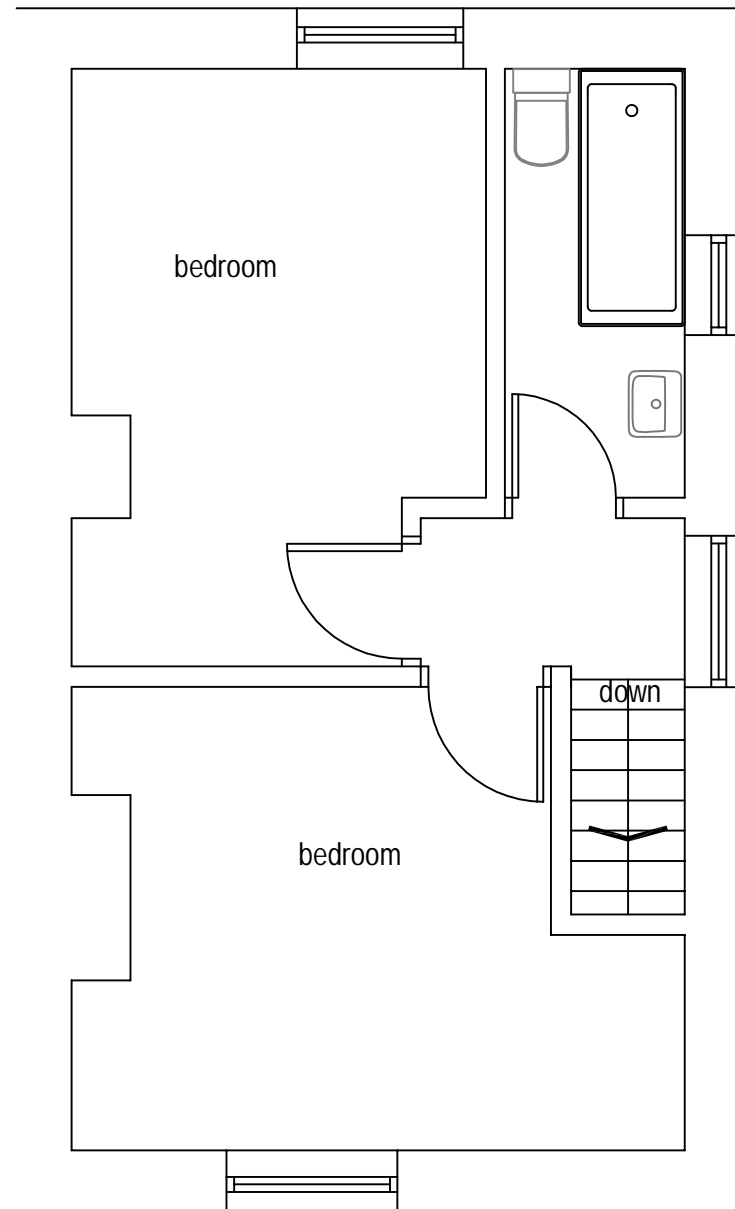

first floor plan before conversion

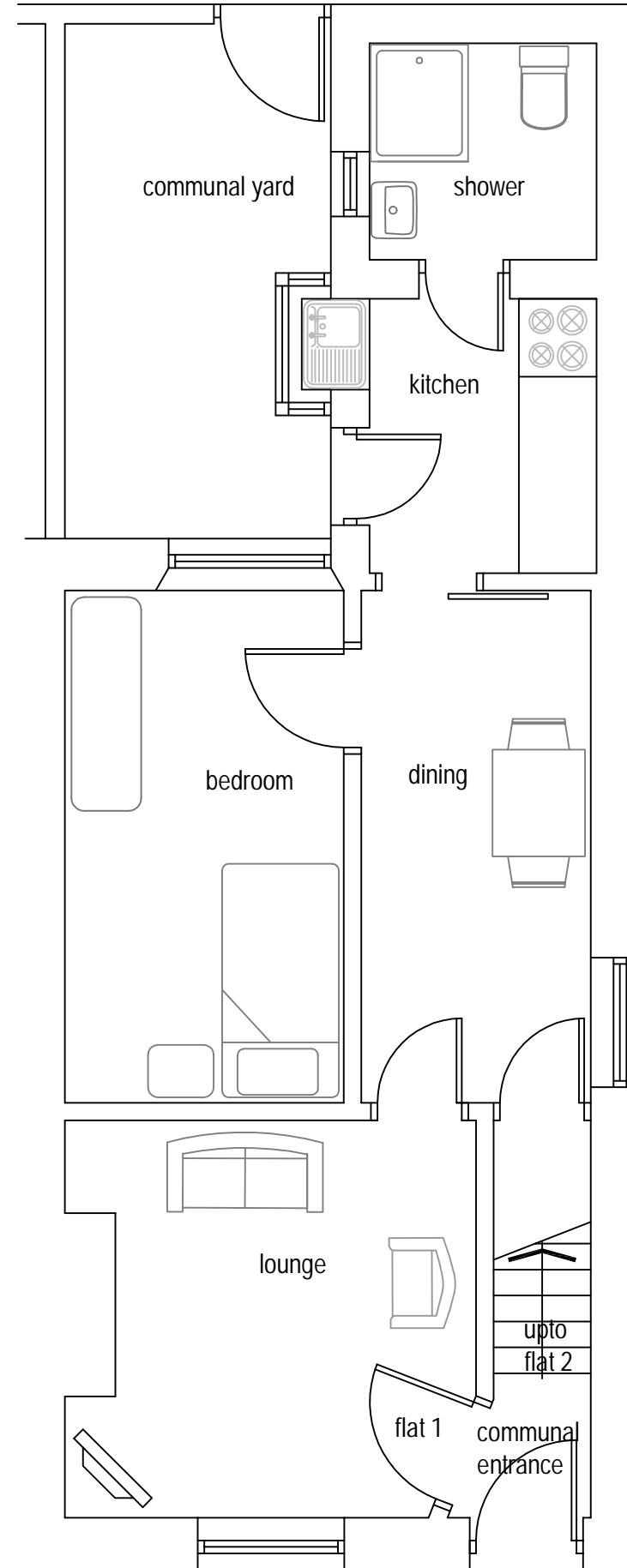

ground floor plan after conversion

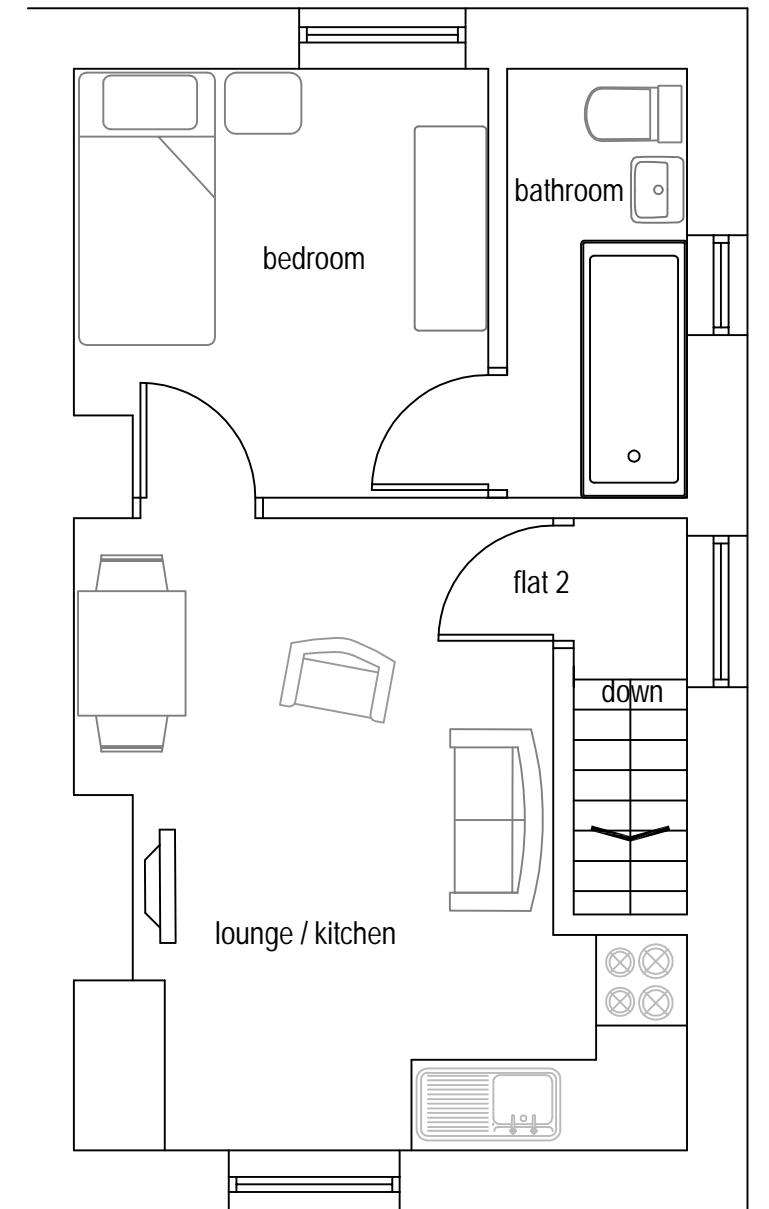

first floor plan after conversion

Floor areas
Ground Floor flat 1 - 35m²
First Floor flat 2 - 29m²

