



- Tree planting:
 T100 / T600 - Cherry Blossom (*Prunus serrulata*)
 T200 / T700 - Downy Birch (*Betula pubescens*)
 T300 / T800 - Swamp Cypress (*Taxodium disrichum*)
 T400 / T900 - Common Alder (*Alnus glutinosa*)
- Native Shrub / Perennial Planting:
 SH100/200/300
 - Red Barrenwort (*Epimedium Rubrum*)
 - Golden Creeping Jenny (*Aurea*)
 - Lesser Periwinkle (*Vinca Minor*)
 - Apple Blossom (*Escallonia*)

Wild Flower Grassland
 Approx 940m²

-  2No - Bird Box
-  2No - Bat Box

Note
 Existing trees T01 - T09 to remain
 T03 - Tree to be removed

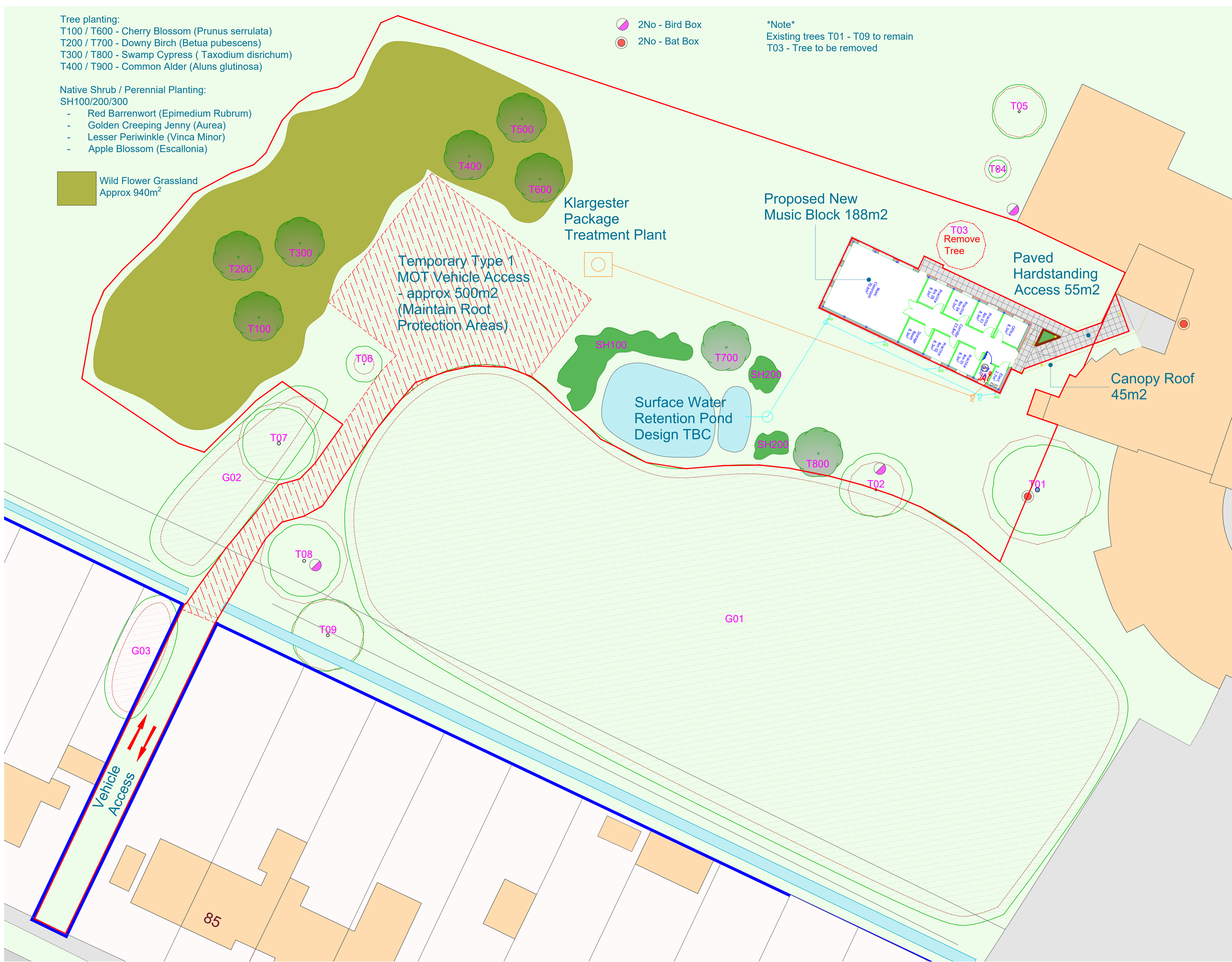

Rev:	Date:	Description:	APP:
E	08.12.23	Site boundary amends	
D	27.10.23	Site boundary amends	
C	26.10.23	Site boundary amends	

Document Status: **PLANNING**
 Purpose of Issue:

Building & Project Consultancy
 Floor 2 10 Wellington Place
 Leeds LS1 4AP
 Tel: 0113 243 0101
 Email: buildingconsultancy@eddisons.com
 W: www.eddisons.com

Project Title:
St Bede's School
 Birdwood Road
 Cambridge
 CB1 3TD

Drawing Title:
Proposed Block Plan / Landscaping

Client:
St Bede's School

Office ID:	Scale:	Date:	Drawn:	Checked:
823	As noted	Sept 23	NR	