

THIS DRAWING IS COPYRIGHT  
 All dimensions are to be checked on-site or in the workshop  
 before work commences.  
 Only figured dimensions are to be worked to.  
 Any discrepancies between drawings and figured dimensions  
 and site dimensions are to be reported to the Architect

Western Red  
 Cedar

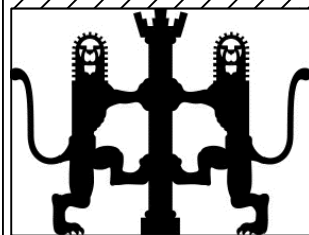
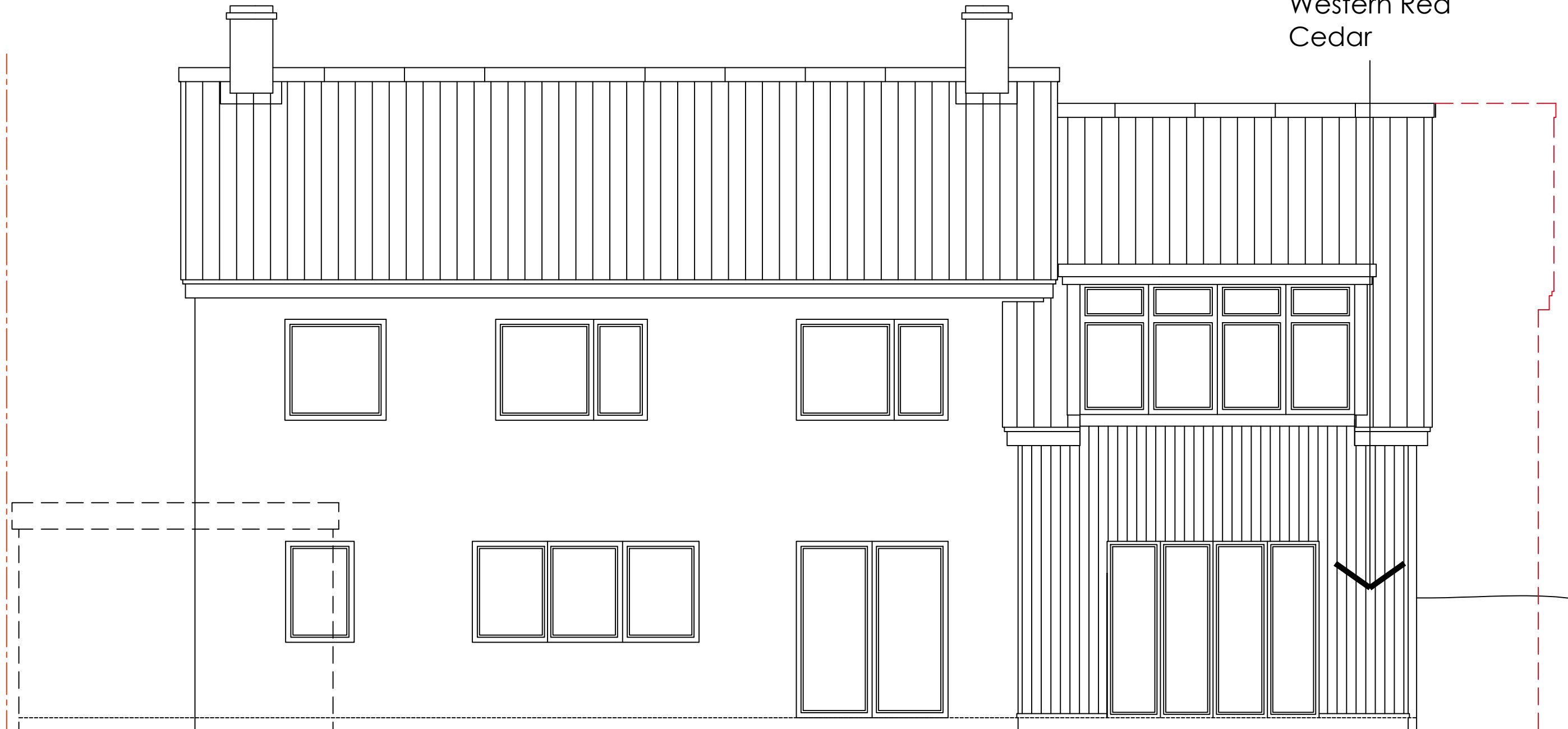

**BLUE INK**  
 ARCHITECTURE

BLUE INK ARCHITECTURE  
 30 HAWTHORNE ROAD  
 STAPLEFORD - CB225DU  
 E-MAIL - brian@blue-ink.co.uk  
 MOB - 07918748522

CLIENT  
 MR AND MRS CHEUNG  
 14 ELMS AVENUE  
 GREAT SHELFORD

PROJECT TITLE  
 EXTENSION AND  
 ALTERATIONS TO  
 14 ELMS AVENUE  
 GREAT SHELFORD

DRAWING TITLE  
 NORTH-WEST (GARDEN)  
 ELEVATION  
 PROPOSED

DRAWN	DATE
BSc	22.11.23
SCALE @ A3	DRG. NO.
1:50	A104