

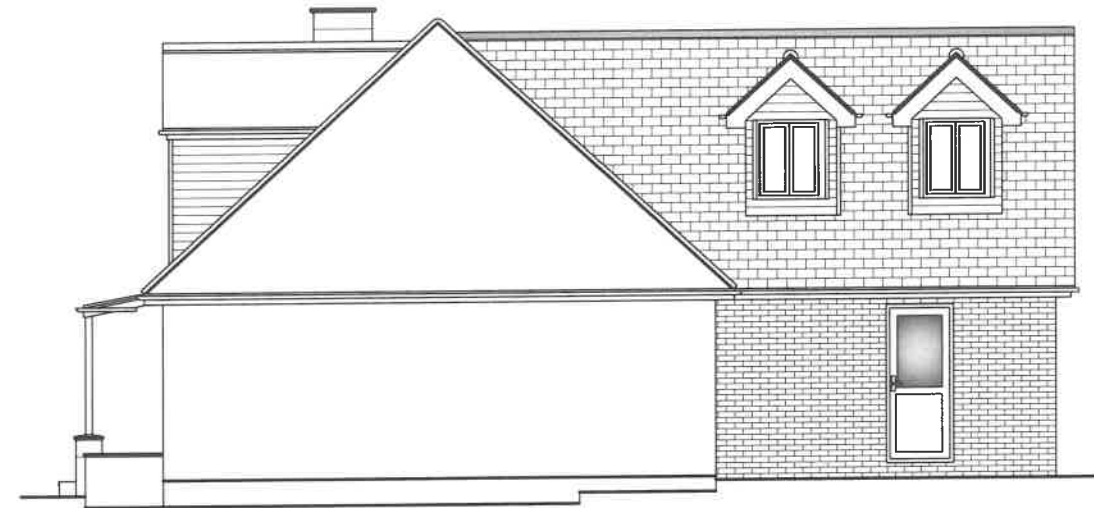

**FRONT
ELEVATIONS 1:100**

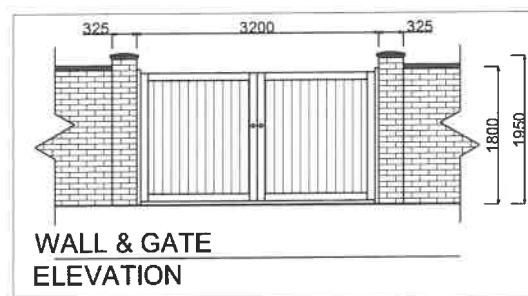





SIDE



**WALL & GATE
ELEVATION**

MATERIALS:

	Brickwork & details to match existing		Flat roof finish (cold roof)
	Hardiplank boarding to replace white PVC boarding to all dormer windows, colour to be Arctic White (www.jameshardie.co.uk)		Roof tiles to match existing
	New White UPVC windows & doors to match existing throughout (www.cwgchoices.co.uk)		



REAR

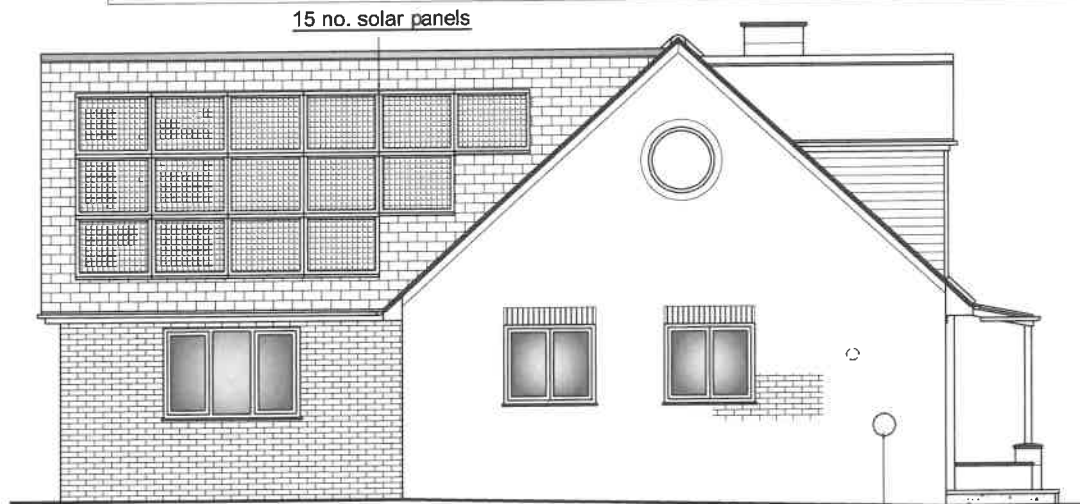

SIDE

proposed EV charge point

15 no. solar panels



Contract :
EXTENSION & ALTERATIONS TO
SUNNINGDALE LODGE, 10
COLLINS HILL, FORDHAM, ELY,
CAMBS.

Title :
ELEVATIONS
AS PROPOSED

These drawings are the
COPYRIGHT of Greg
Saberton Design.
Unauthorised
copying is not permitted.

Revisions :
-

Scale : 1 : 100
Date : NOV 2023
Drawing Number : 08 / 3078 / 23

GREG SABERTON DESIGN
ARCHITECTURAL DESIGN CONSULTANCY
Tom's Hole Barn, Branch Bank, Prickwillow, Ely, Cambridgeshire, CB7 4UR
Tel/Fax : 01353 687999
Email : greg@gregsabertondesign.co.uk