

General Notes:
 The Contractor is responsible for checking all dimensions on site prior to commencement of the works with any errors being reported to Ely Planning Company (Cambridgeshire) Ltd as soon as possible.
 Any construction work carried out prior to receiving all necessary approvals is entirely at the householders / clients risk.
 All building work to be carried out to the satisfaction of the Local Authority Building Control Officer and in accordance with the current Building Regulations and as such additional unforeseen building works may be required on site.
 The Contractor shall inspect all adjoining properties which may be affected by the works prior to commencement of works and record and report with the owner any defects.
 The Contractor shall be entirely responsible for the security, strength and stability of the building during the course of the works.
 Drawings produced for the purpose of obtaining Building Regulations approvals only and do not constitute full working drawings.
 All drawings are the copyright of Ely Planning Company (Cambridgeshire) Ltd this drawing may not be copied by any third parties without prior permission.

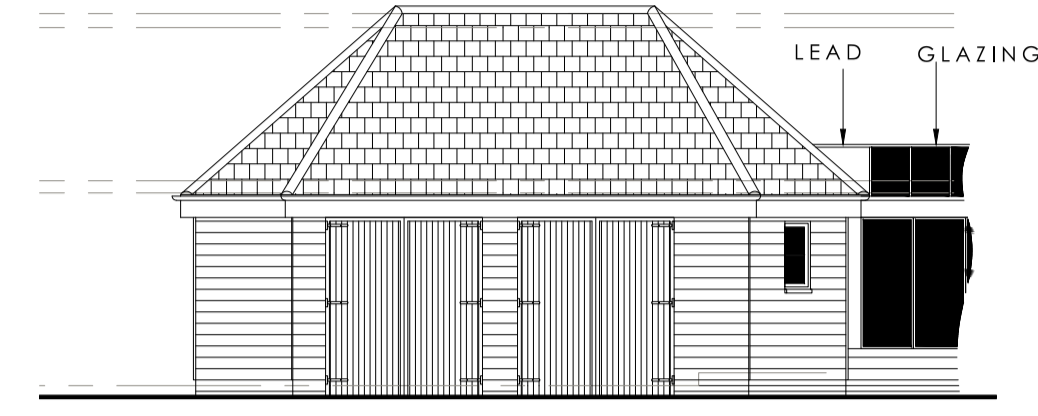

FRONT ELEVATION
 EXISTING 1:100 @ A1

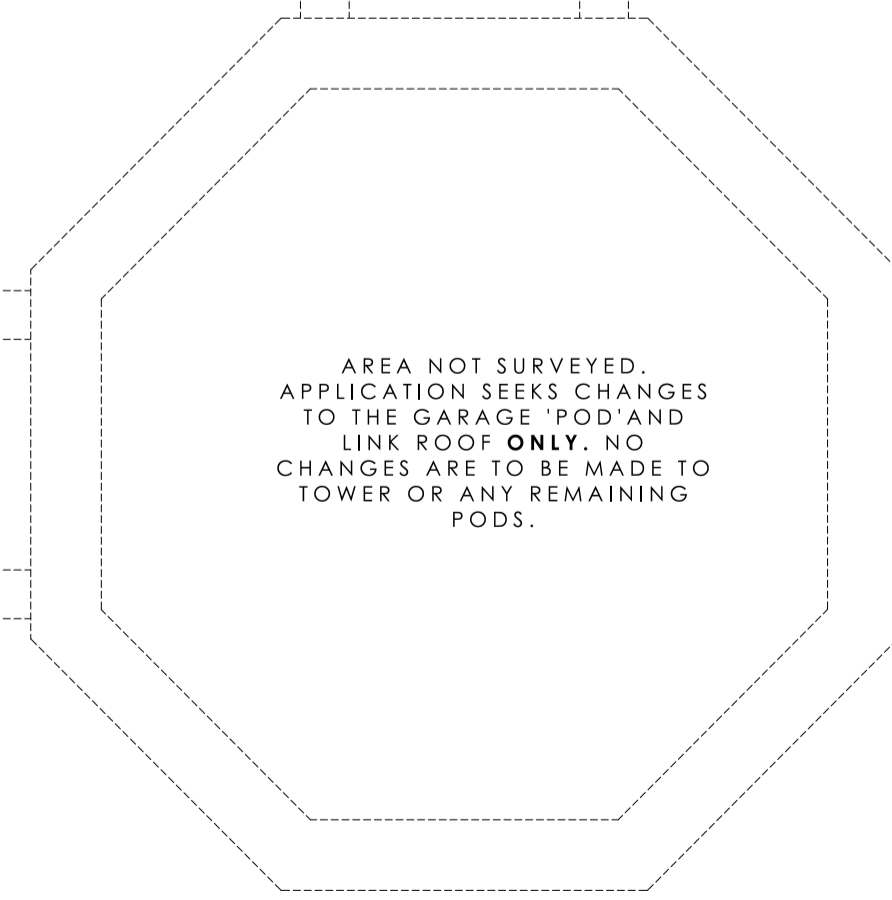
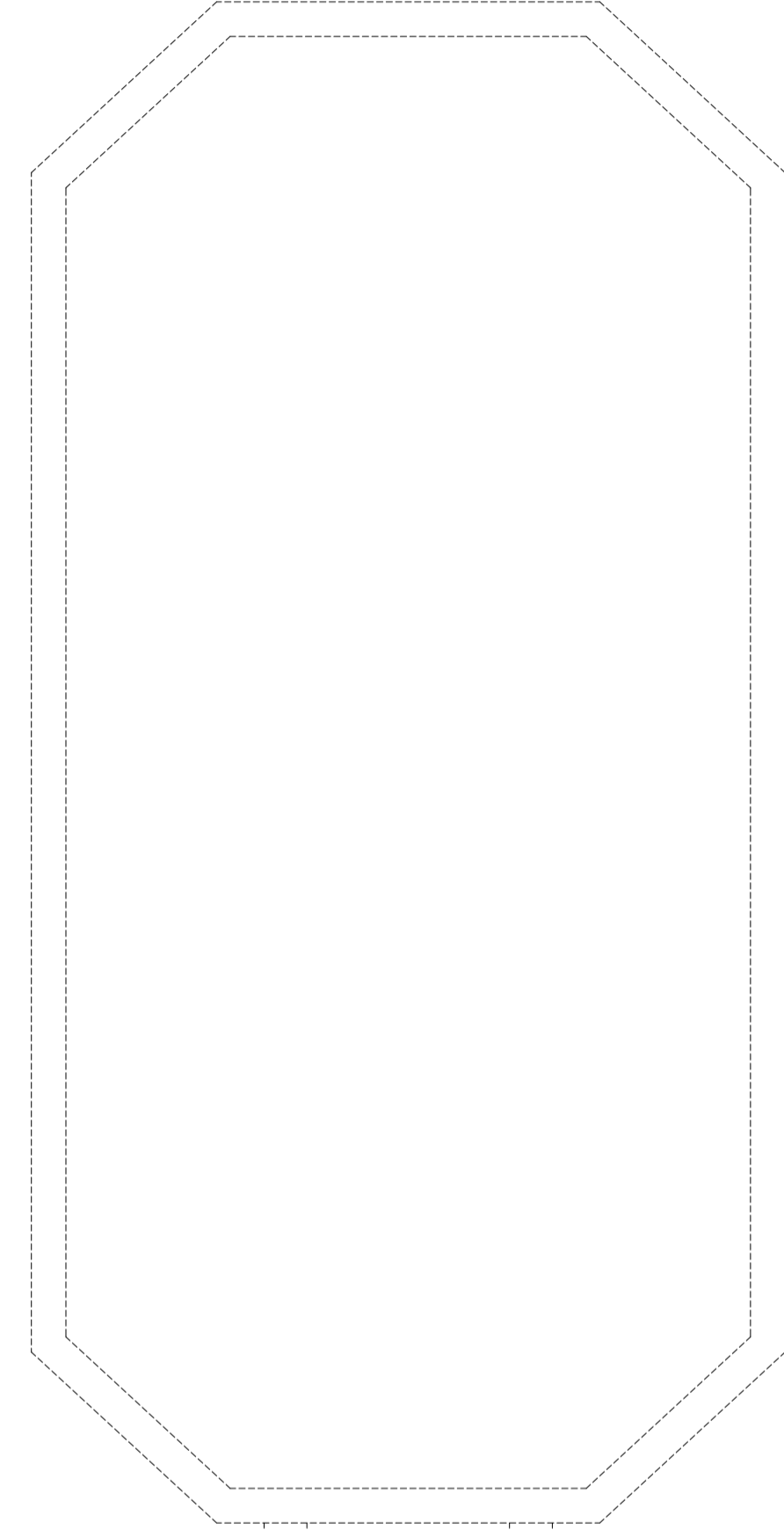
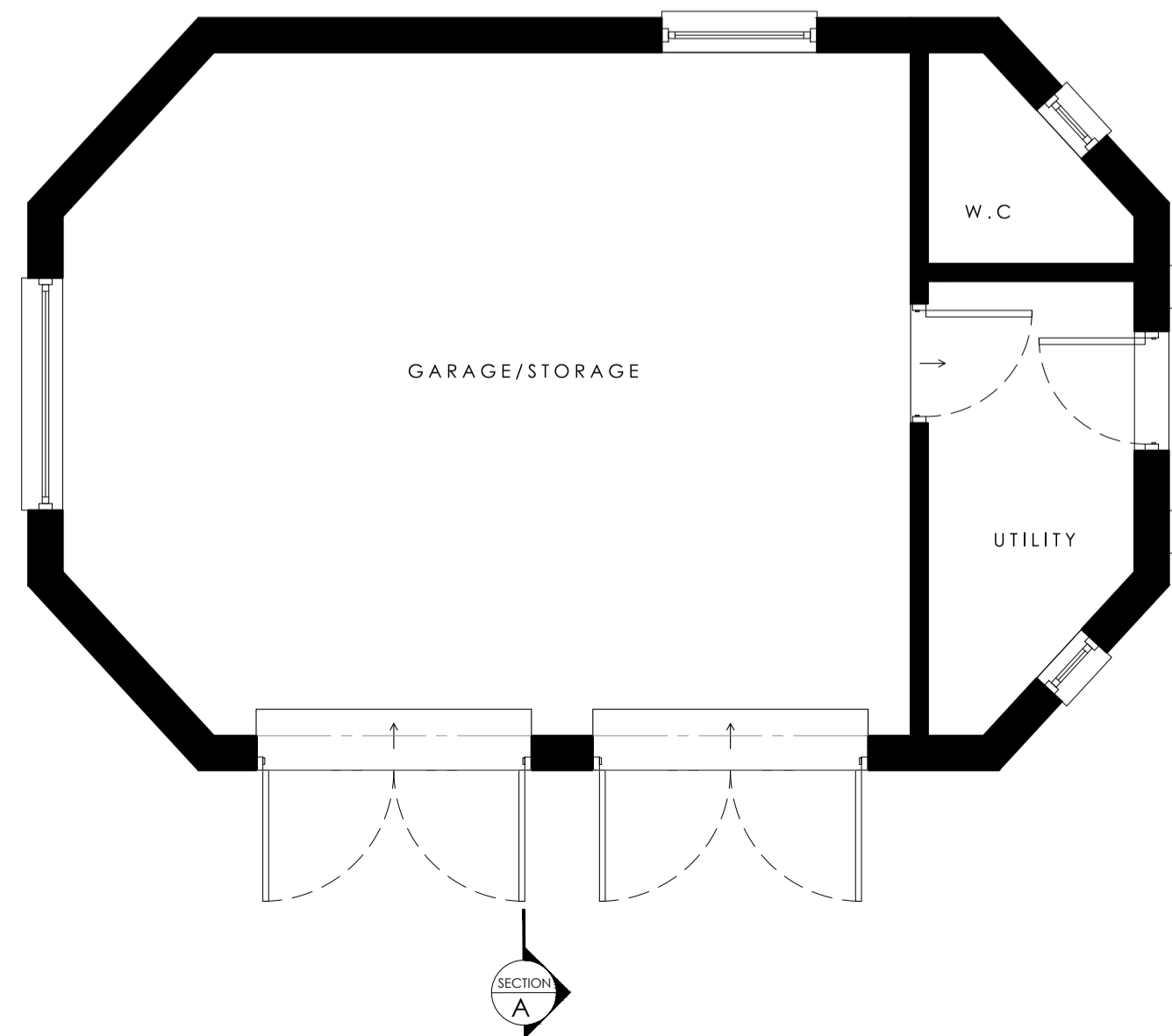
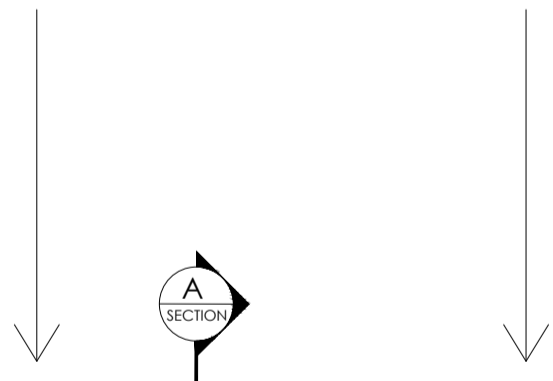
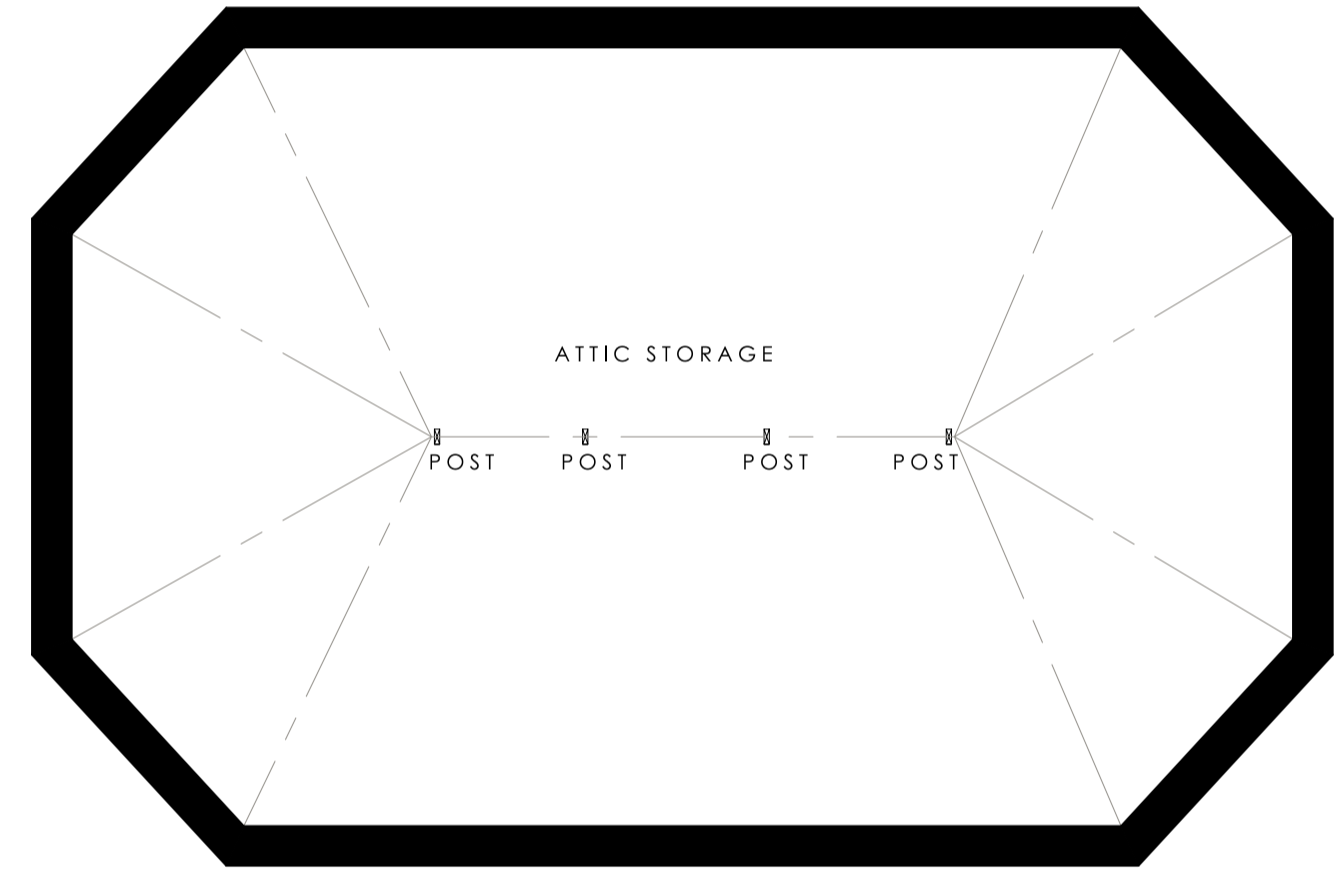
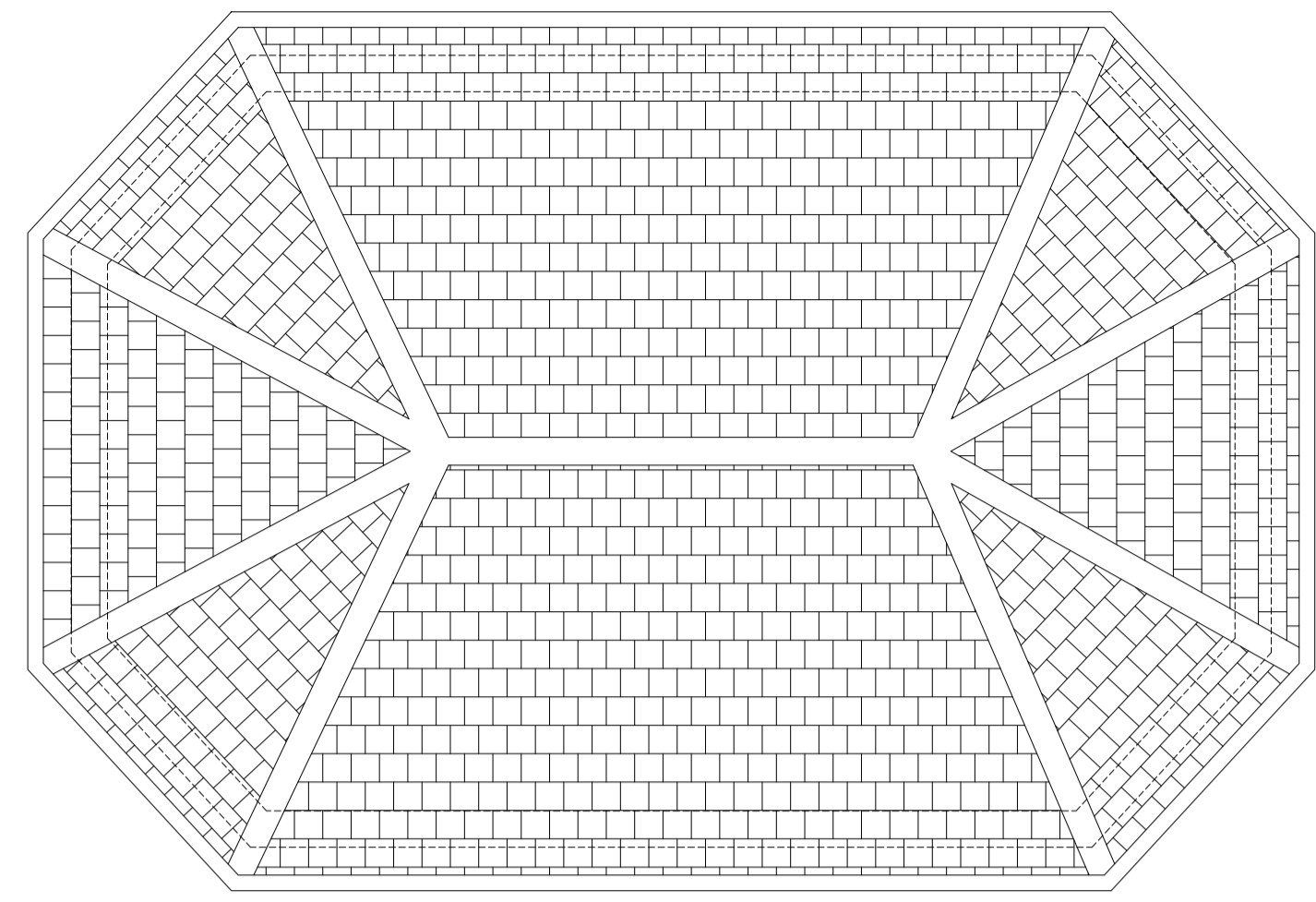
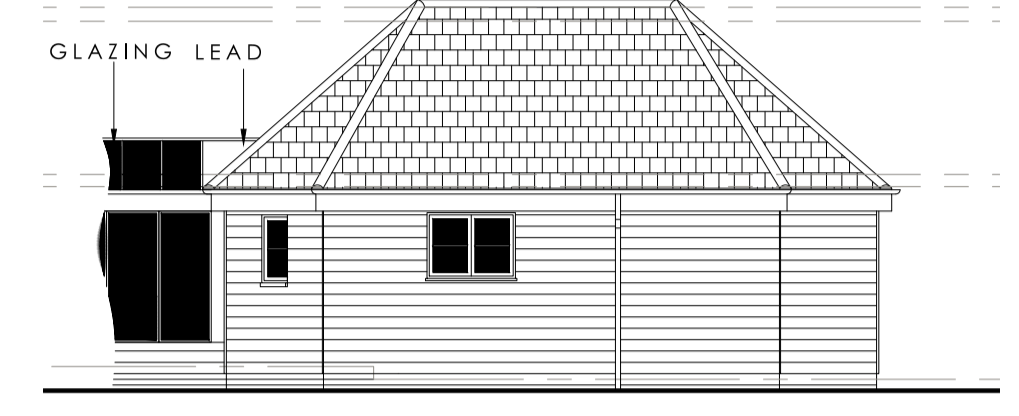

REAR ELEVATION
 EXISTING 1:100 @ A1

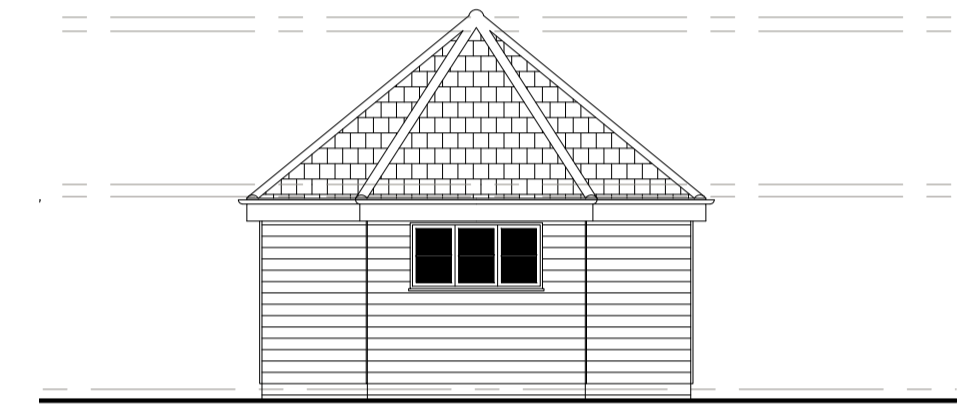

SIDE ELEVATION
 EXISTING 1:100 @ A1

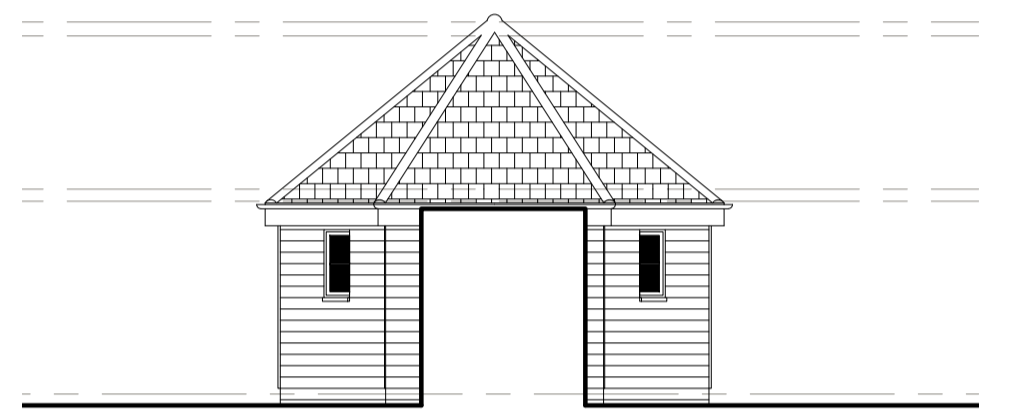

SIDE ELEVATION
 EXISTING 1:100 @ A1

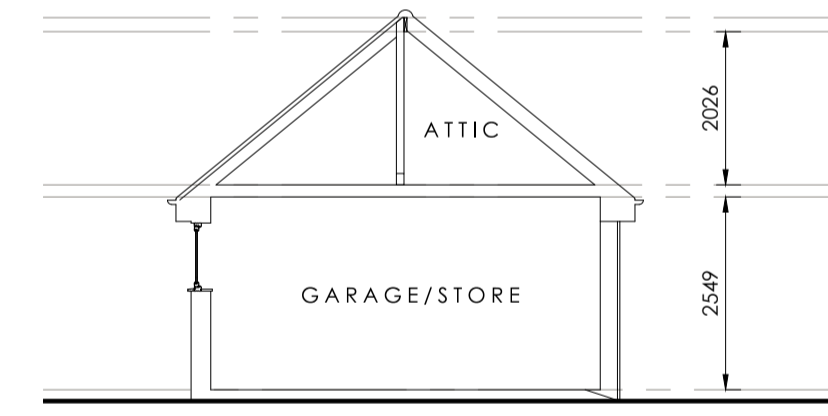

SECTION A-A
 EXISTING 1:100 @ A1

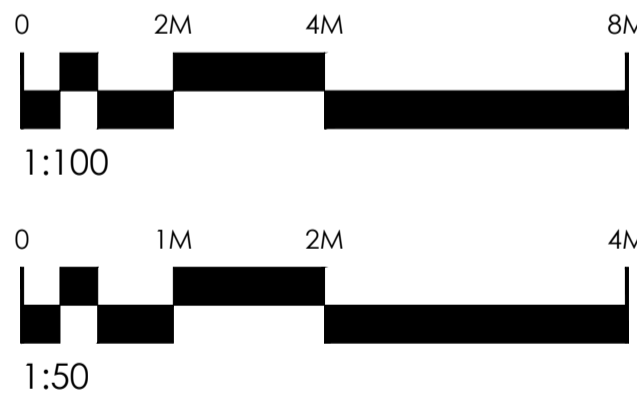

ELY PLANNING CO.
 STUDIO 5, PENN FARM
 HARSTON ROAD, HASLINGFIELD
 CAMBRIDGESHIRE, CB23 1JZ
 01223 872690
 WWW.ELY-PLANNING.CO.UK
 INFO@ELY-PLANNING.CO.UK

CLIENT NAME	DATE	
Mr James Forsyth	21/11/23	
PROJECT Particulate Planning for Changes to approved Annex and addition of Timber Decking at The Smock Windmill, Swatham Prior, Cambridgeshire CB23 0JZ		
DRAWING TITLE Existing Plans and Elevations		
DRAWING STATUS PLANNING ISSUE		
PAPER SIZE	SCALE	DRAWN BY
A1	AS SHOWN	DJH
DRAWING NO. EP882-23-03		-