

**CLIENT:**  
 Terry White





**ADDRESS:**  
 18, Grange Close, Ludham, Great  
 Yarmouth, Norfolk NR29 5PZ

**DRAWN BY:** S.B

**DRAWING NO.:** Arch - A103

**TITLE:** Roof Plans

**DATE:** 04-11-23

<b>LEGEND</b>	 EXISTING STRUCTURE
	 STRUCTURE TO BE DEMOLISHED
	 PROPOSED STRUCTURE
	 SHARED WALL

No.	Revision Description	Date

- All material and workmanship must fully comply with all relevant current British Standards and Codes of Practice.
- Drawings not to be scaled for construction.
- Contractor to check all dimensions before ordering any steel work.

**SCALE:** 1:100 @ A3

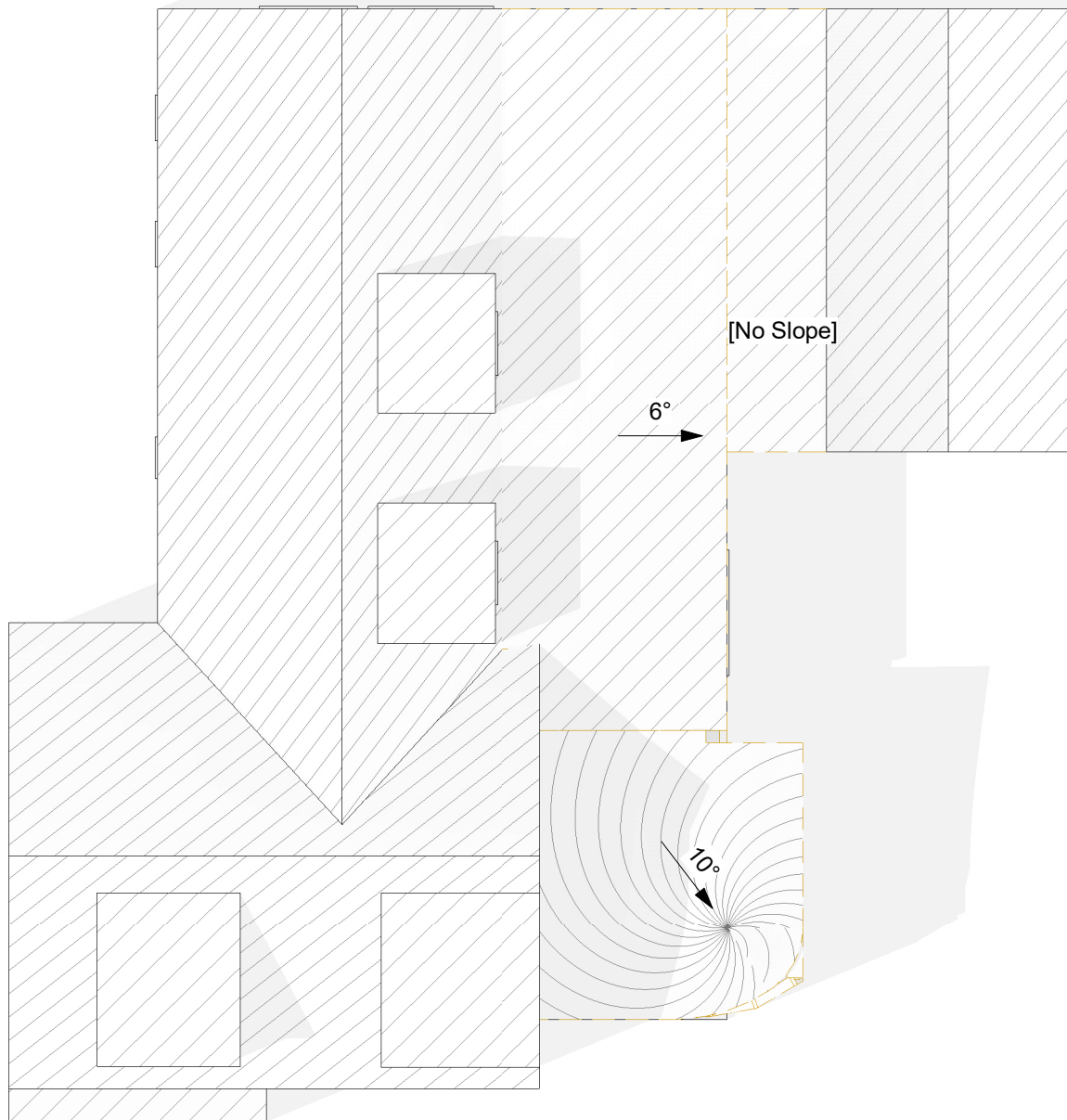
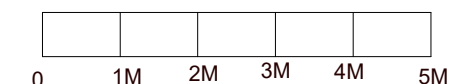

**2** **3 Roof Demo**  
 1 : 100

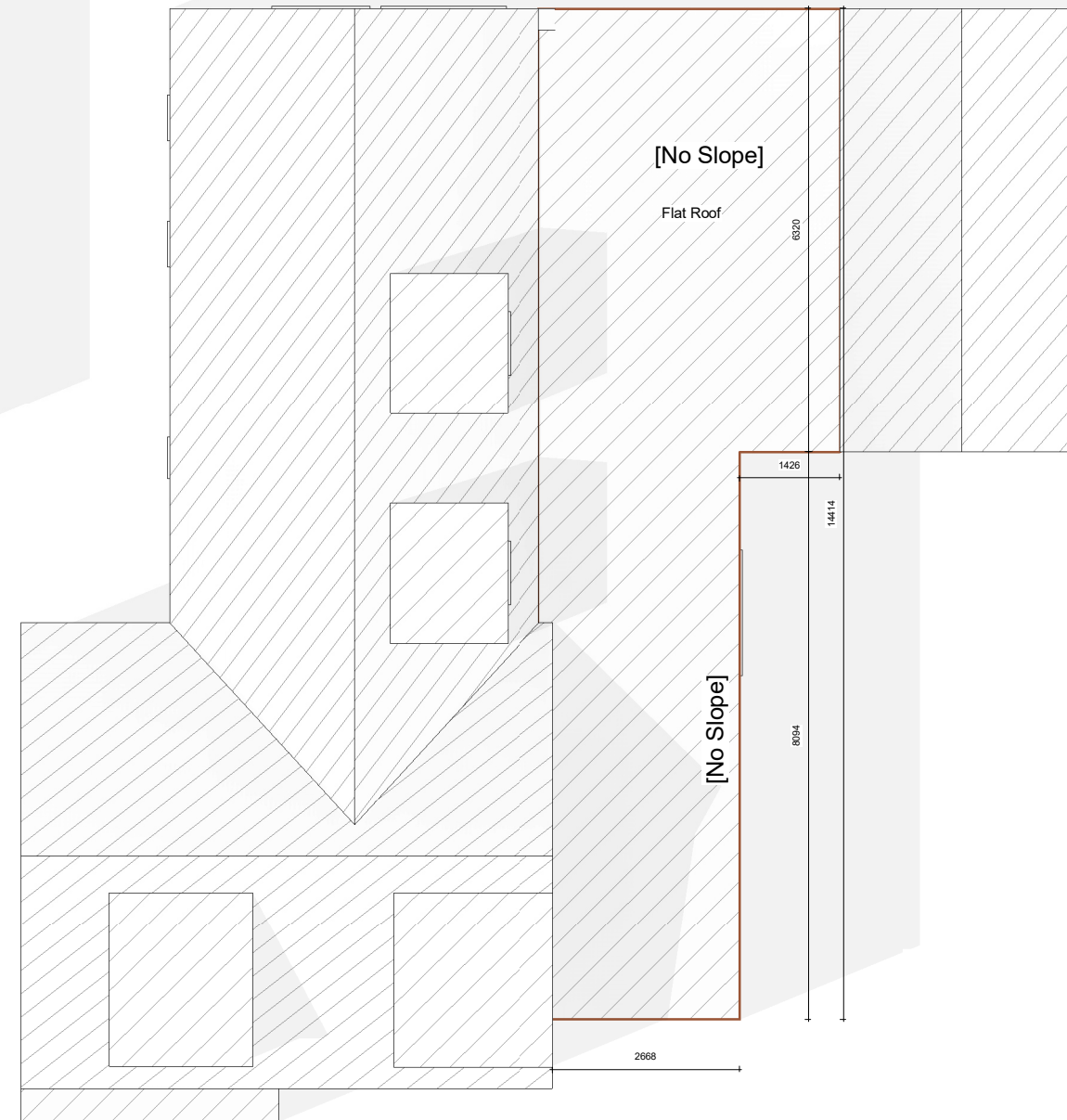

**3** **3 Roof Proposed**  
 1 : 100