

CLIENT:
 Terry White





ADDRESS:
 18, Grange Close, Ludham, Great
 Yarmouth, Norfolk NR29 5PZ

DRAWN BY S.B

DRAWING NO. Arch - A101

TITLE Demo Plans

DATE 04-11-23

LEGEND	 EXISTING STRUCTURE
	 STRUCTURE TO BE DEMOLISHED
	 PROPOSED STRUCTURE
	 SHARED WALL

No.	Revision Description	Date

- All material and workmanship must fully comply with all relevant current British Standards and Codes of Practice.
- Drawings not to be scaled for construction.
- Contractor to check all dimensions before ordering any steel work.

SCALE: 1:100 @ A3

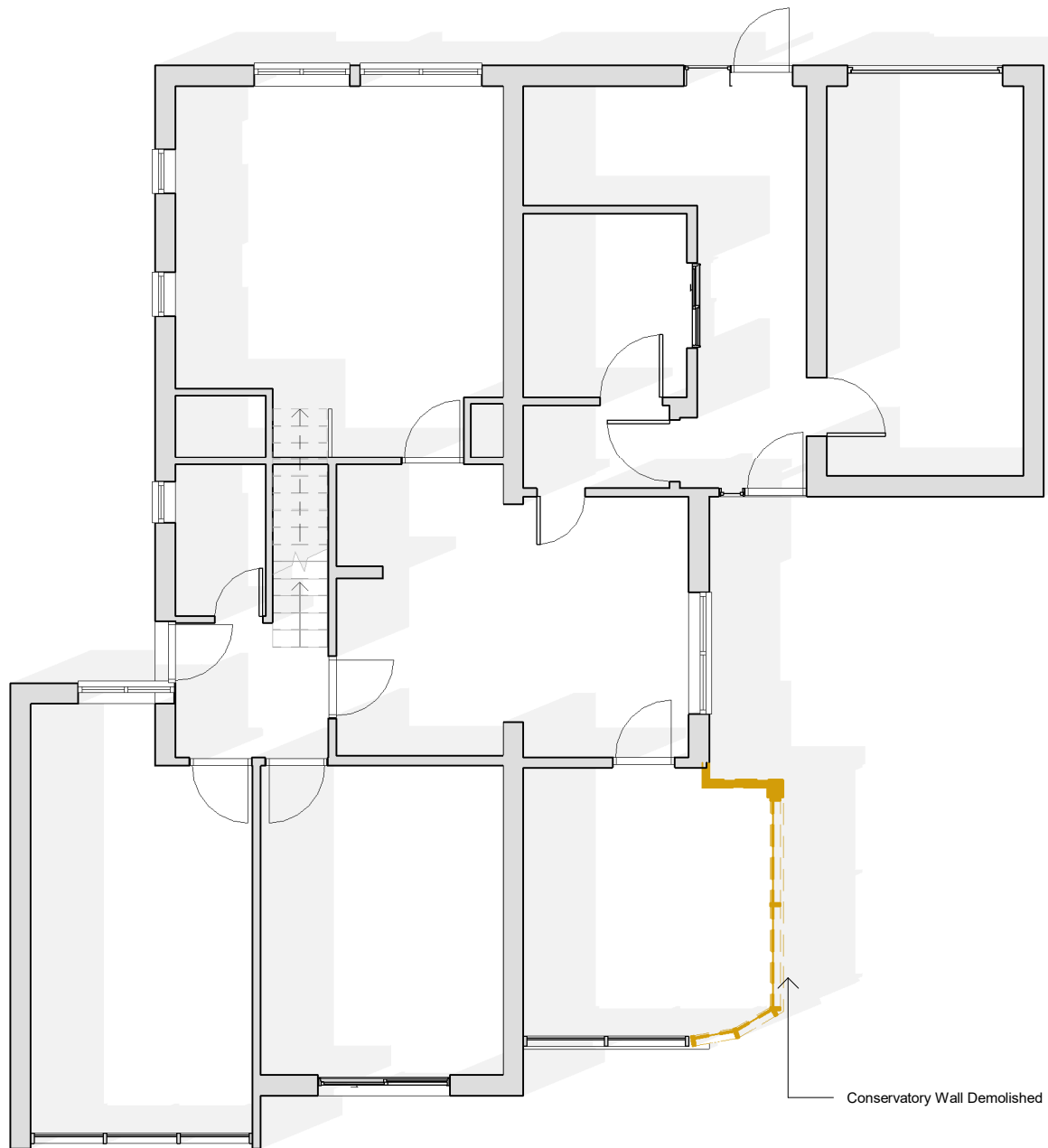
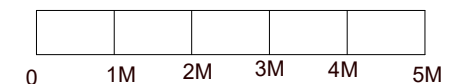

Conservatory Wall Demolished

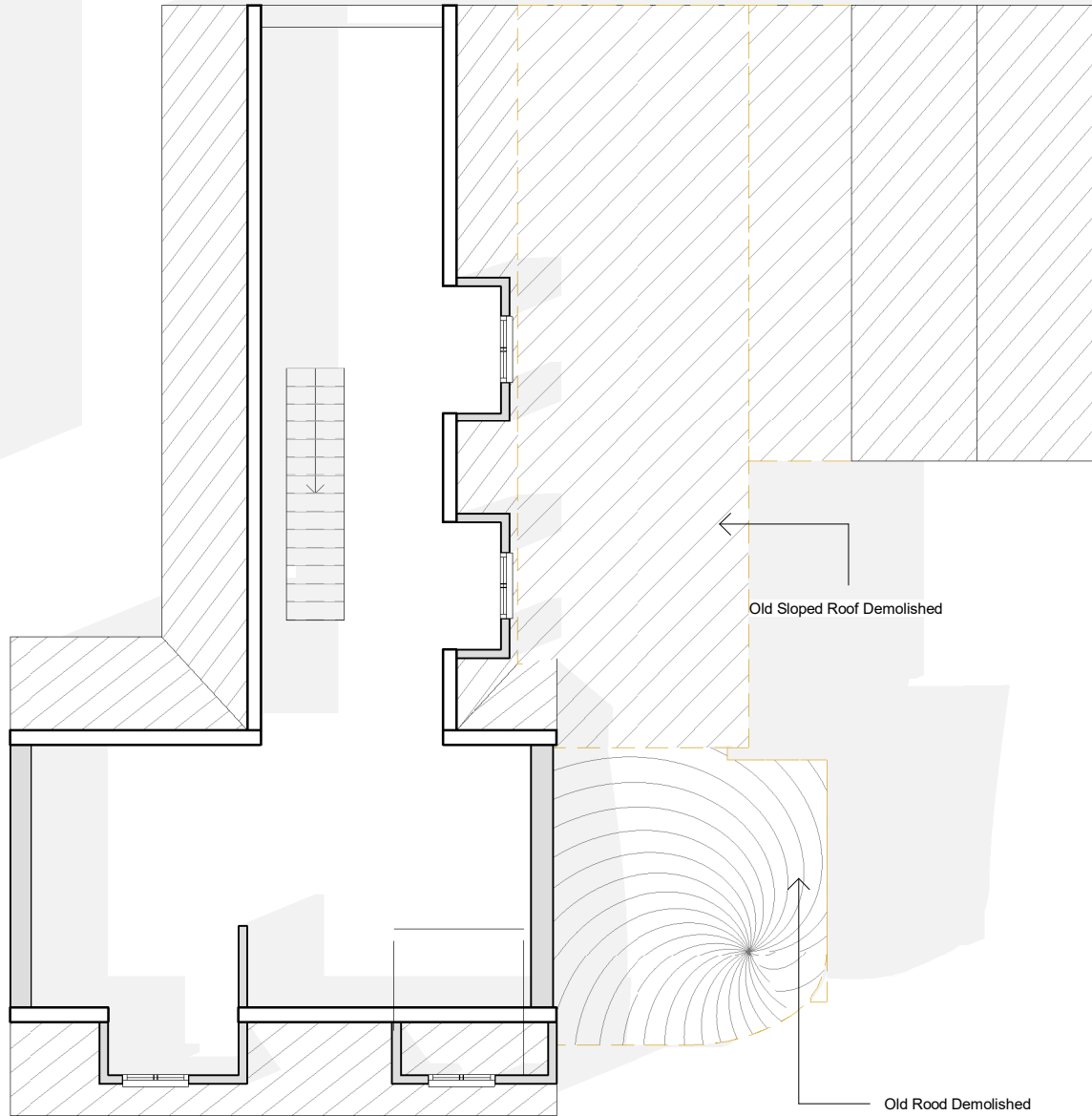

Old Sloped Roof Demolished

Old Road Demolished

1 0 GF Demo
 1 : 100

2 1 FF Demo
 1 : 100