

CLIENT:
 Terry White

ADDRESS:
 18, Grange Close, Ludham, Great
 Yarmouth, Norfolk NR29 5PZ

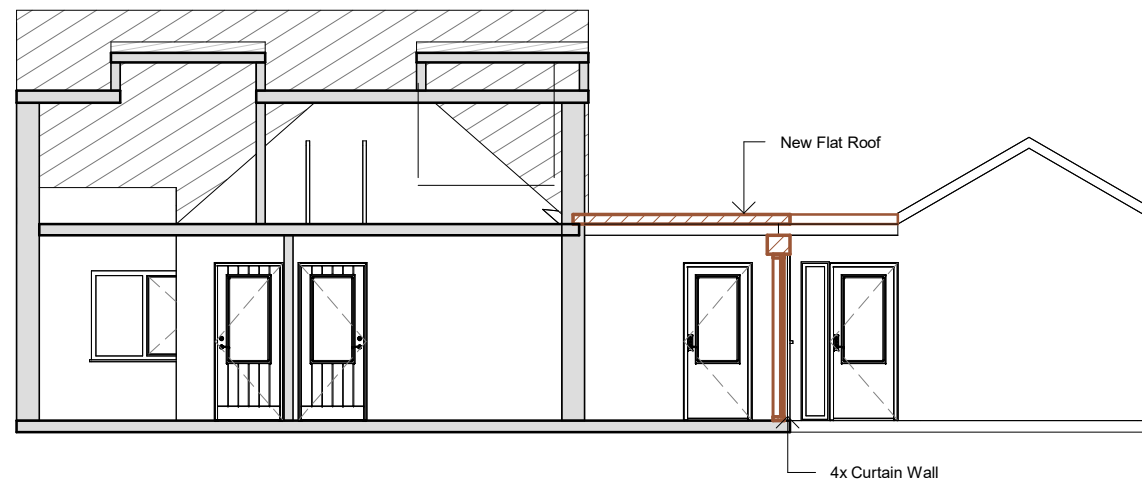

1 Section A-A Proposed
 1 : 100

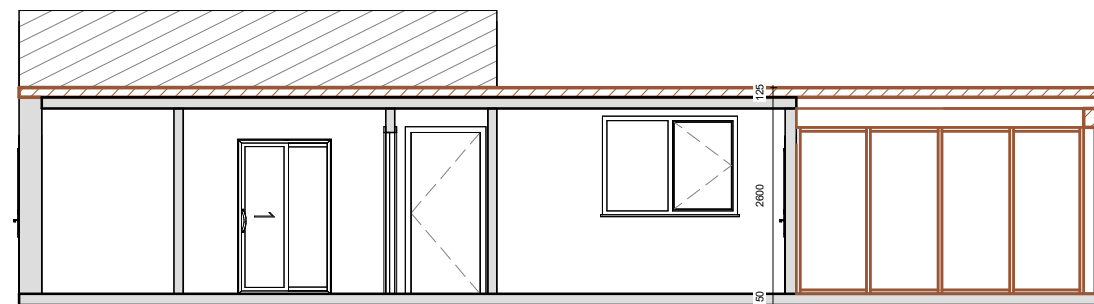

2 Section B-B Proposed
 1 : 100

| | |
|-------------|---|
| DRAWN BY | S.B |
| DRAWING NO. | Arch - A108 |
| TITLE | Proposed Section |
| DATE | 04-11-23 |
| LEGEND | <ul style="list-style-type: none"> EXISTING STRUCTURE STRUCTURE TO BE DEMOLISHED PROPOSED STRUCTURE SHARED WALL |

| No. | Revision Description | Date |
|-----|----------------------|------|
| | | |
| | | |
| | | |
| | | |
| | | |
| | | |

- All material and workmanship must fully comply with all relevant current British Standards and Codes of Practice.
- Drawings not to be scaled for construction.
- Contractor to check all dimensions before ordering any steel work.

SCALE: 1:100 @ A3

