

CLIENT:
 Terry White





ADDRESS:
 18, Grange Close, Ludham, Great
 Yarmouth, Norfolk NR29 5PZ

DRAWN BY S.B

DRAWING NO. Arch - A100

TITLE Existing Plans

DATE 04-11-23

- LEGEND**
-  EXISTING STRUCTURE
 -  STRUCTURE TO BE DEMOLISHED
 -  PROPOSED STRUCTURE
 -  SHARED WALL

No.	Revision Description	Date

- All material and workmanship must fully comply with all relevant current British Standards and Codes of Practice.
- Drawings not to be scaled for construction.
- Contractor to check all dimensions before ordering any steel work.

SCALE: 1:100 @ A3

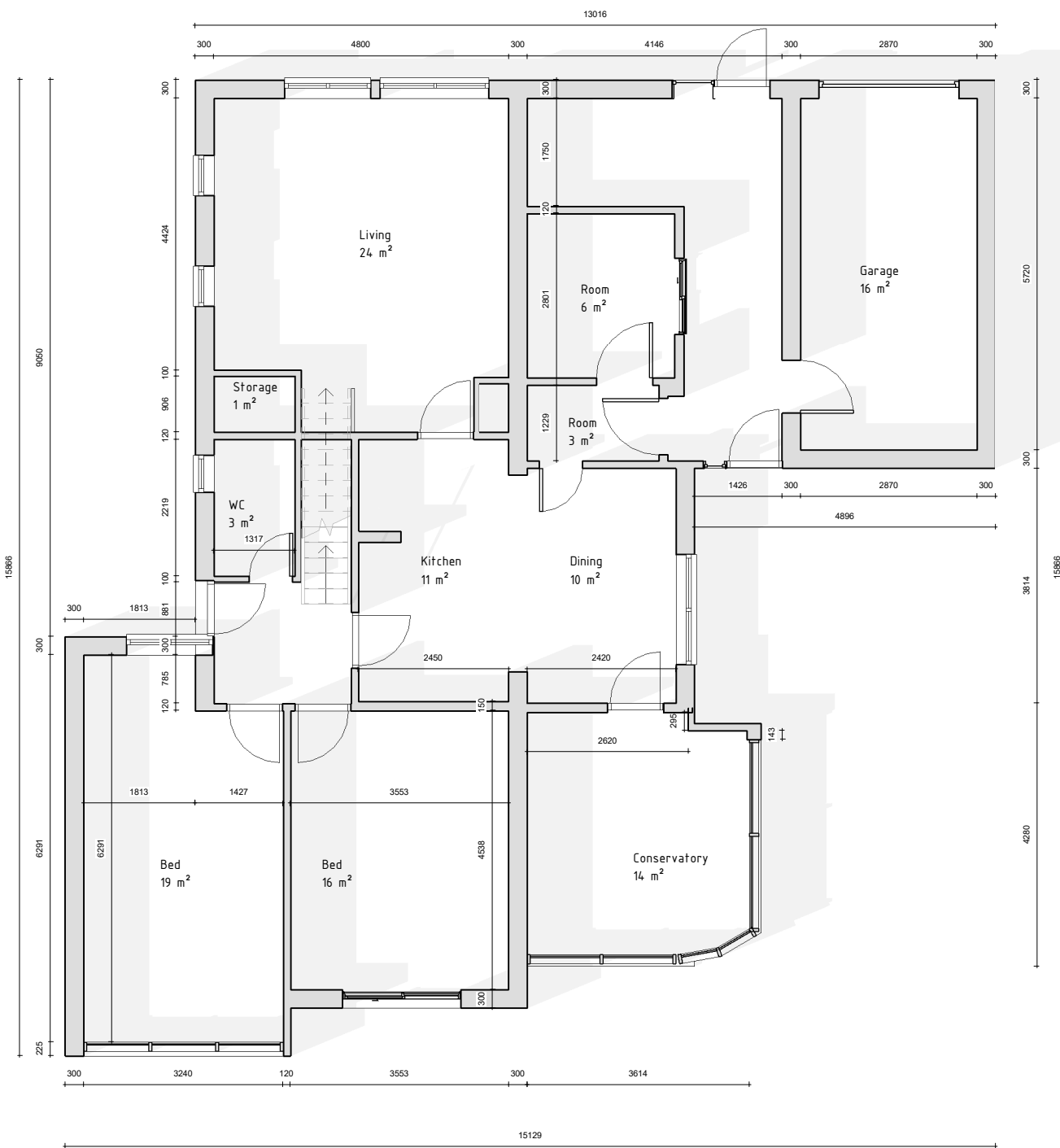

1 **0 GF**
 1 : 100

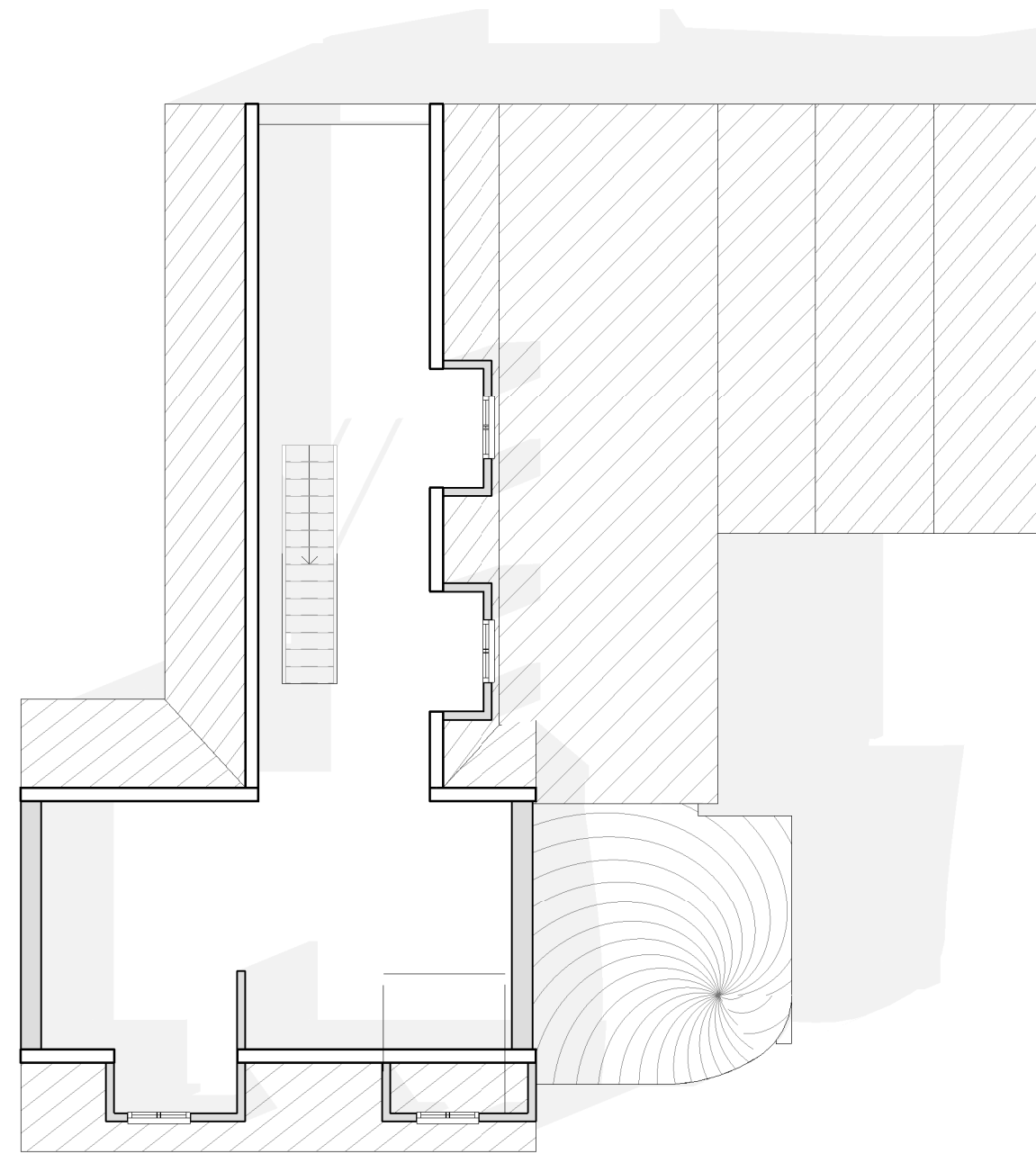

2 **1 FF**
 1 : 100