

**CLIENT:**  
 Terry White

**ADDRESS:**  
 18, Grange Close, Ludham, Great  
 Yarmouth, Norfolk NR29 5PZ

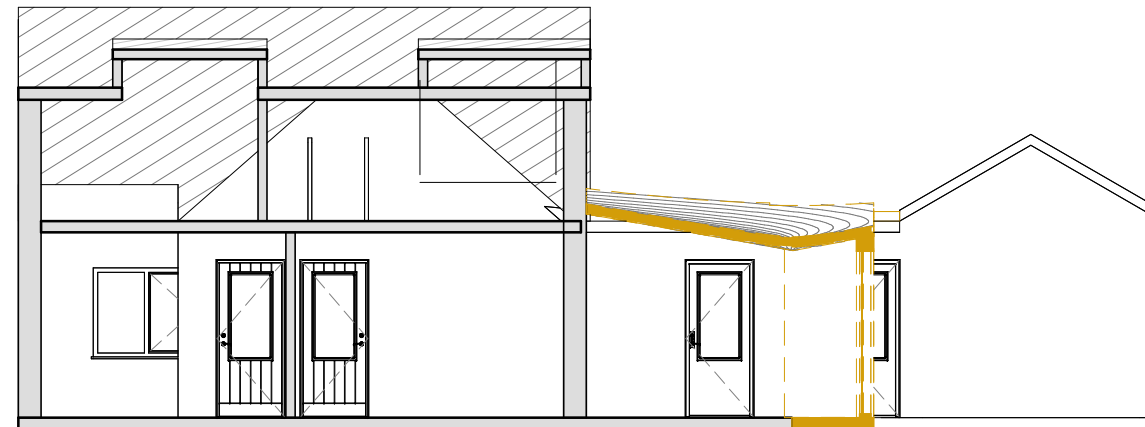

**1 Section A-A Demo**  
 1 : 100

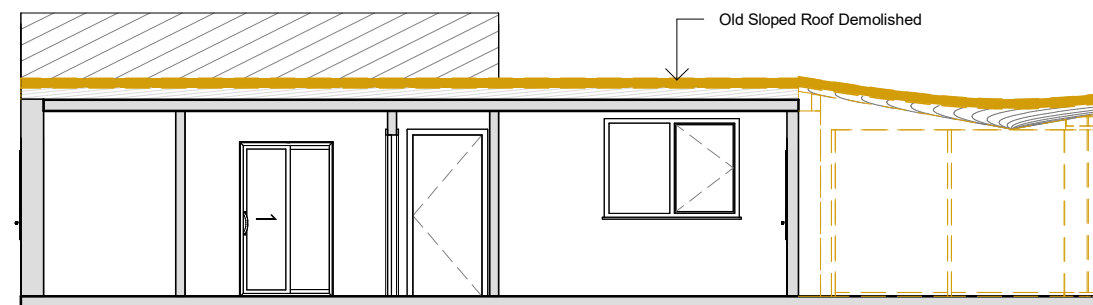

**2 Section B-B Demo**  
 1 : 100

DRAWN BY	S.B
DRAWING NO.	Arch - A107
TITLE	Existing & Demo Section
DATE	04-11-23
LEGEND	<ul style="list-style-type: none"> <li><span style="display: inline-block; width: 15px; height: 10px; background-color: #cccccc; border: 1px solid black; margin-right: 5px;"></span> EXISTING STRUCTURE</li> <li><span style="display: inline-block; width: 15px; height: 10px; background-color: #e69d00; border: 1px solid black; margin-right: 5px;"></span> STRUCTURE TO BE DEMOLISHED</li> <li><span style="display: inline-block; width: 15px; height: 10px; background-color: #804020; border: 1px solid black; margin-right: 5px;"></span> PROPOSED STRUCTURE</li> <li><span style="display: inline-block; width: 15px; height: 10px; border: 1px solid black; margin-right: 5px;"></span> SHARED WALL</li> </ul>

No.	Revision Description	Date

- All material and workmanship must fully comply with all relevant current British Standards and Codes of Practice.
- Drawings not to be scaled for construction.
- Contractor to check all dimensions before ordering any steel work.

SCALE: 1:100 @ A3

