

CLIENT:
 Terry White





ADDRESS:
 18, Grange Close, Ludham, Great
 Yarmouth, Norfolk NR29 5PZ

DRAWN BY S.B

DRAWING NO. Arch - A106

TITLE Proposed Elevation
 EW

DATE 04-11-23

| | |
|--------|--|
| LEGEND |  EXISTING STRUCTURE |
| |  STRUCTURE TO BE DEMOLISHED |
| |  PROPOSED STRUCTURE |
| |  SHARED WALL |

| No. | Revision Description | Date |
|-----|----------------------|------|
| | | |
| | | |
| | | |
| | | |
| | | |
| | | |

- All material and workmanship must fully comply with all relevant current British Standards and Codes of Practice.
- Drawings not to be scaled for construction.
- Contractor to check all dimensions before ordering any steel work.

SCALE: 1:100 @ A3

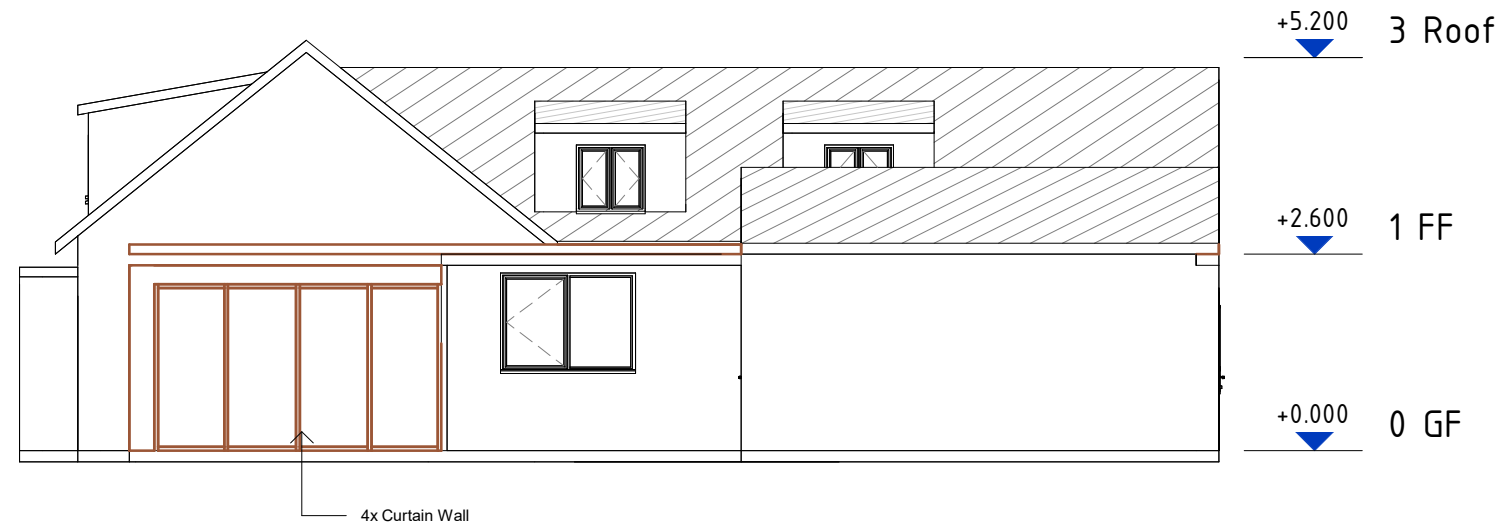
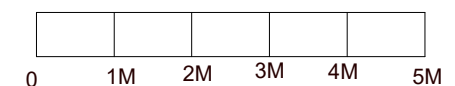

1 East Proposed
 1 : 100

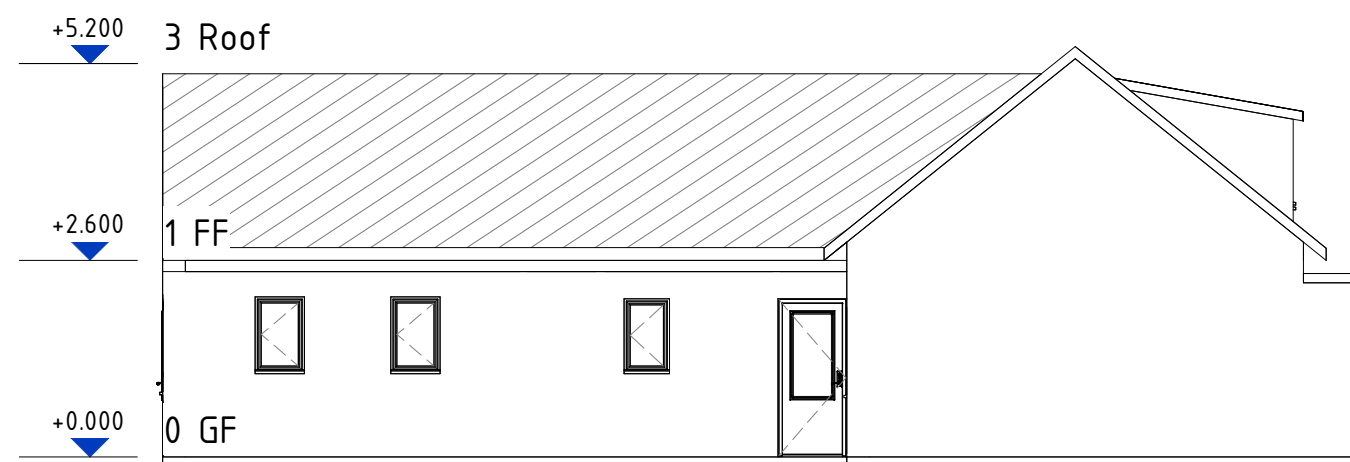

3 West Proposed
 1 : 100