

CLIENT:

Terry White

ADDRESS:

18, Grange Close, Ludham, Great Yarmouth, Norfolk NR29 5PZ



1 East Demo
1 : 100

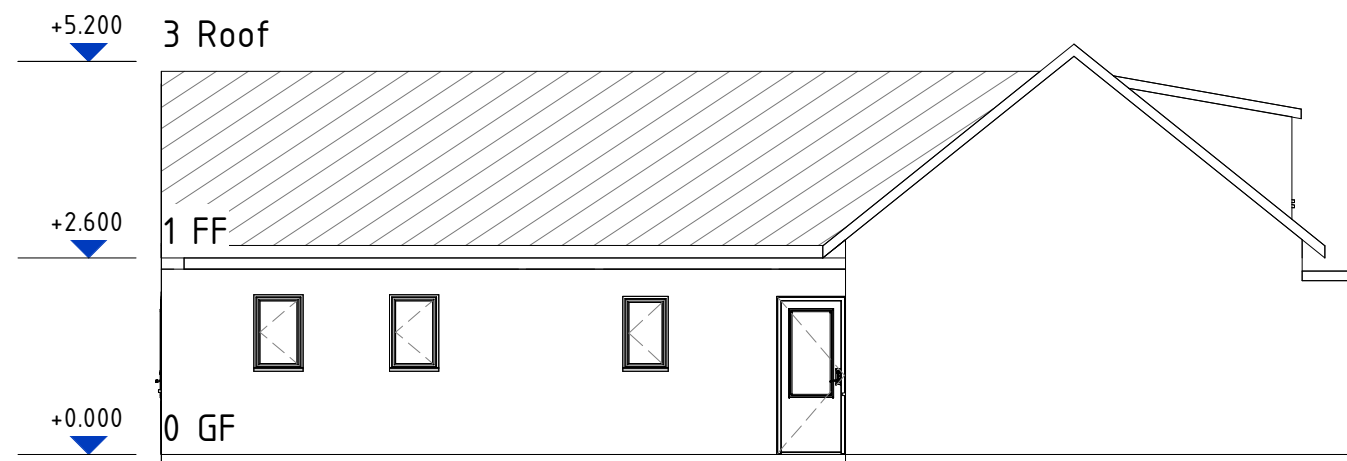

3 West Demo
1 : 100

DRAWN BY	S.B
DRAWING NO.	Arch - A105
TITLE	Demo Elevation EW
DATE	04-11-23
LEGEND	<ul style="list-style-type: none"> EXISTING STRUCTURE STRUCTURE TO BE DEMOLISHED PROPOSED STRUCTURE SHARED WALL

No.	Revision Description	Date

- All material and workmanship must fully comply with all relevant current British Standards and Codes of Practice.
- Drawings not to be scaled for construction.
- Contractor to check all dimensions before ordering any steel work.

SCALE: 1:100 @ A3

