

**CURRENT
PLANNING
PERMISSION
18/1820/FUL
20/00609/VAR**

FILE NAME:
NOTES
Do NOT scale from this drawing.
This drawing is copyright and may not be altered, copied, photographed or used for any purpose other than that for which it is issued without written permission from the copyright holder.
The Contractor is to check all dimensions on site and report discrepancies to the Architect prior to commencing work.
All details shown on this drawing are based upon typical site conditions related to the area. No responsibility can be accepted for abnormal conditions unless reported to the Architects, so that design amendments may be considered.
All works and materials used are to be in accordance with current British Standards, Agreement Certificates and Manufacturers printed instructions.
All Building Regulation inspections are to be carried out at the required stages.

Vegetation drawn for illustration purposes only

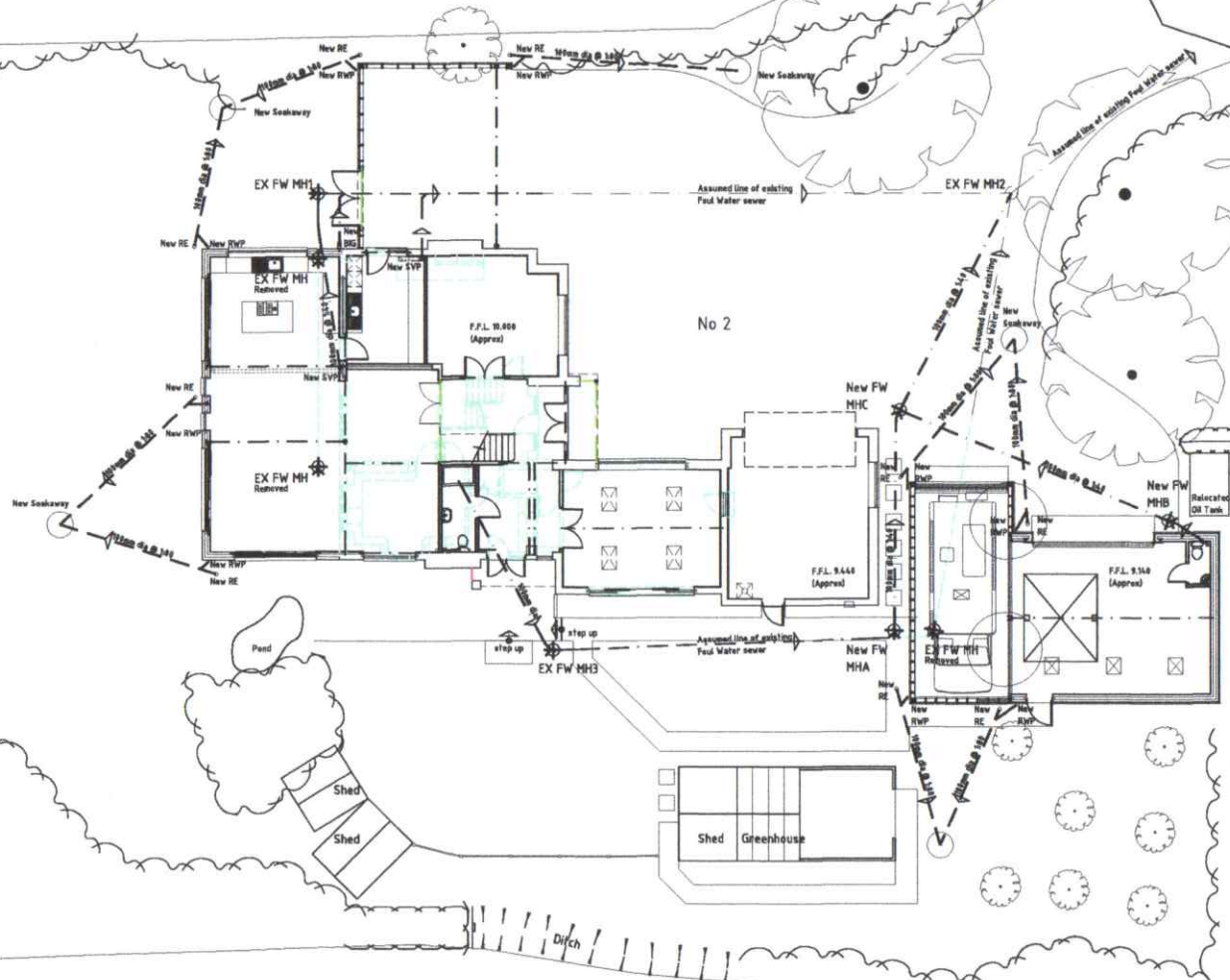

NOTE: Finished Floor Level to new Garage / Motorhome is approximate & for tender purpose's only. Exact Finished Floor level to be determined & agreed with CLIENT prior to commencement on site

NOTE: All existing Manhole cover & Invert levels to be checked on site by Main Contractor Prior to commencement of any proposed drainage works.



TENDER ISSUE 19.07.19

	Portness and Richardson Architects 188 LINCOLN ROAD PETERBOROUGH PE1 2PL Tel: (01733) 556115 Fax: (01733) 555246 Email: P-R@PortnessArchitect.com PortnessArchitect.com		Client MR & MRS P FREEMAN	Project PROPOSED EXTENSION & ALTERATIONS TO 2 FERGUSONS CLOSE POLEBROOK - OUNDLE NORTHAMPTONSHIRE - PE8 5HL
	PROPOSED SITE PLAN		Drawing No. 3771	Drawing Title (00)-01
Date JULY 2019	Scale 1: 100 @ A1 1:200 @ A3	Project No. 3771	Drawing Title (00)-01	Revision