

**NORTH ELEVATION - 1:50**

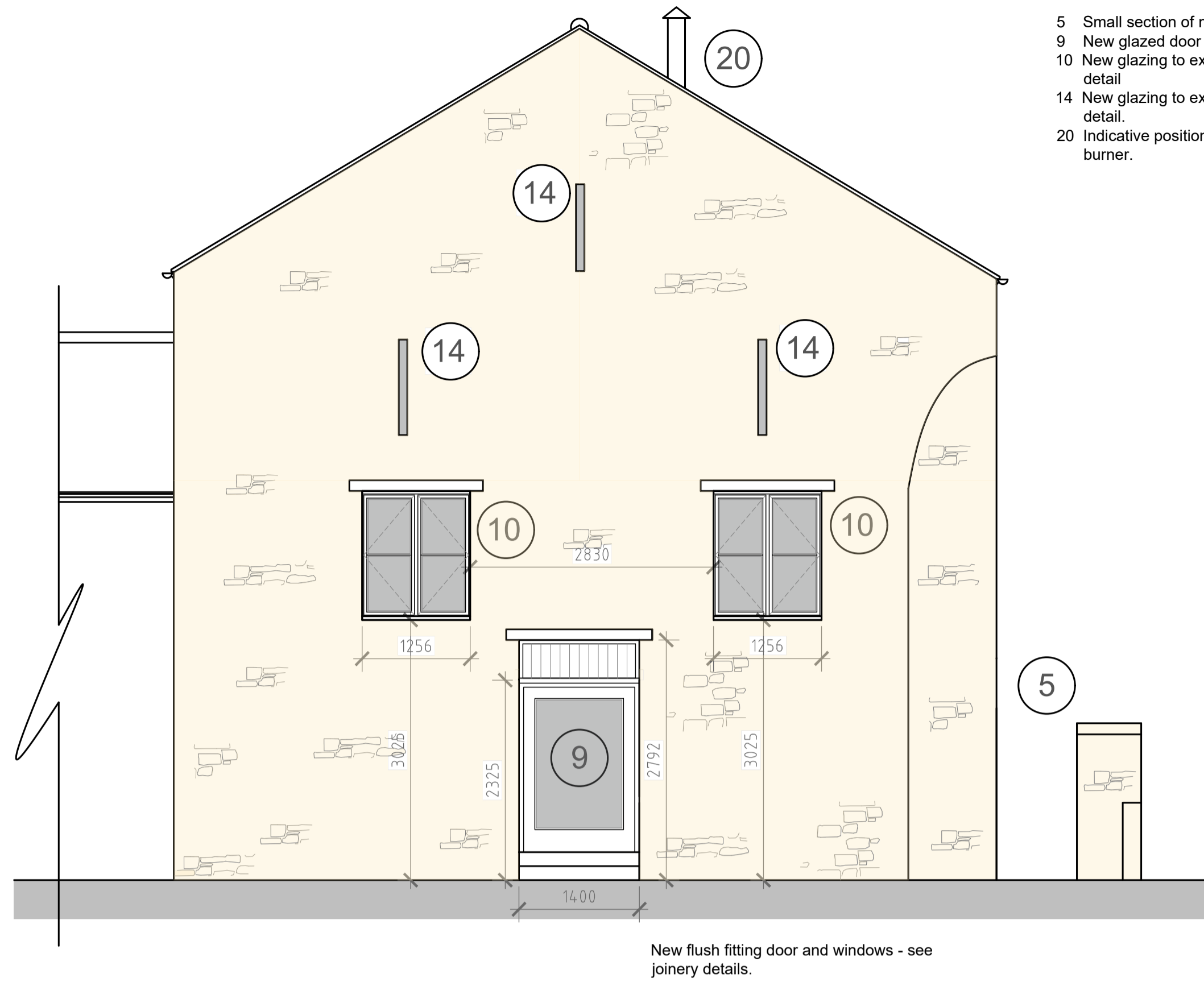

- Numbers relate to the Heritage and Impact Assessment as follows:
- 5 Small section of modern brick wall removed
  - 9 New glazed door to existing opening.
  - 10 New glazing to existing slot window - see detail
  - 14 New glazing to existing slot window-see detail.
  - 20 Indicative position of the new flue from log burner.

New flush fitting door and windows - see joinery details.

**WEST ELEVATION - 1:50**

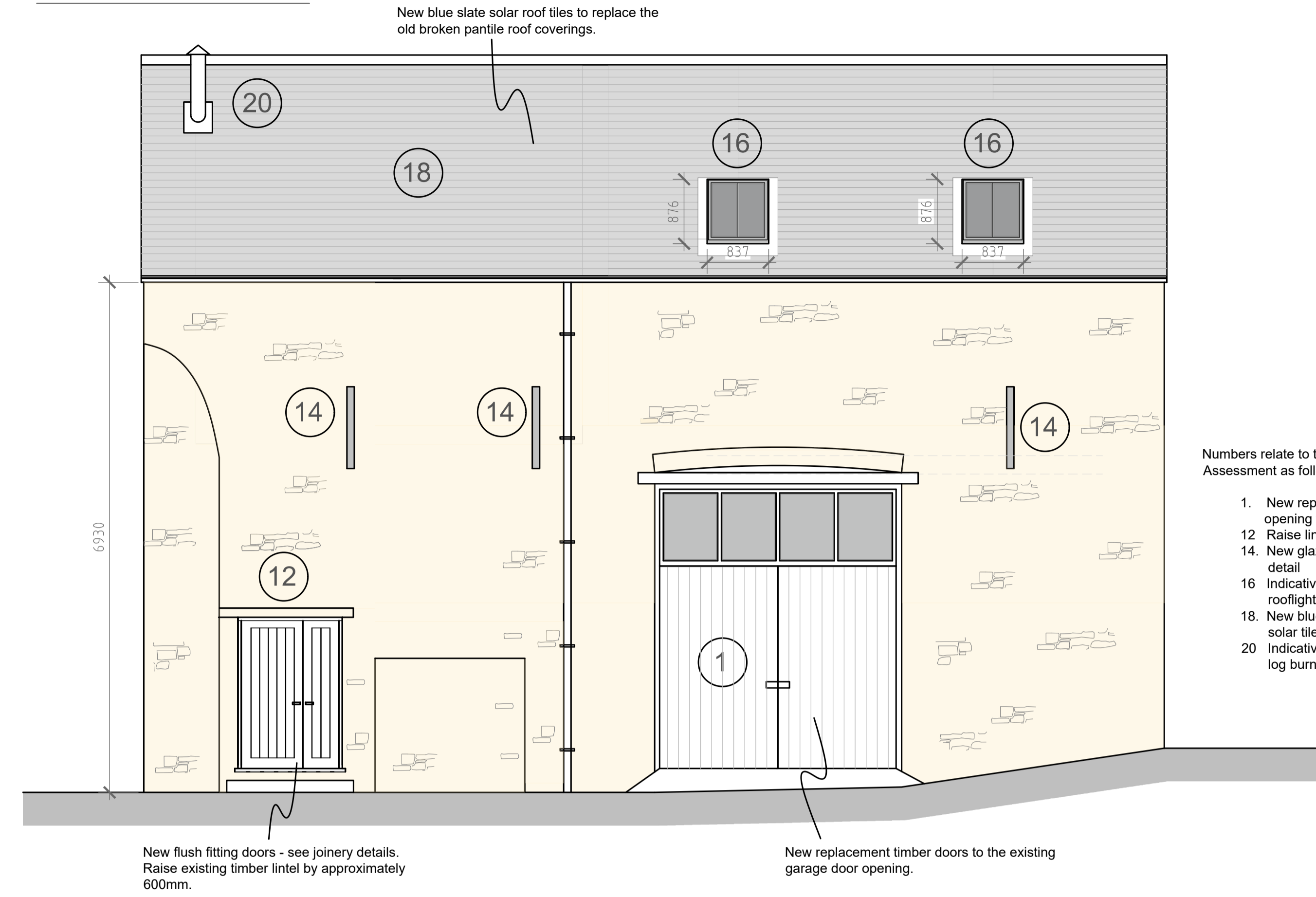

New blue slate solar roof tiles to replace the old broken pantile roof coverings.

New flush fitting doors - see joinery details. Raise existing timber lintel by approximately 600mm.

New replacement timber doors to the existing garage door opening.

- Numbers relate to the Heritage and Impact Assessment as follows:
- 1. New replacement doors to existing opening with glazing over.
  - 12 Raise lintel for new flush fitting doors.
  - 14 New glazing to existing slot window - see detail
  - 16 Indicative position of new conservation rooflight.
  - 18. New blue slate roof coverings with part solar tiles.
  - 20 Indicative position of the new flue from the log burner.

**SOUTH ELEVATION - 1:50**

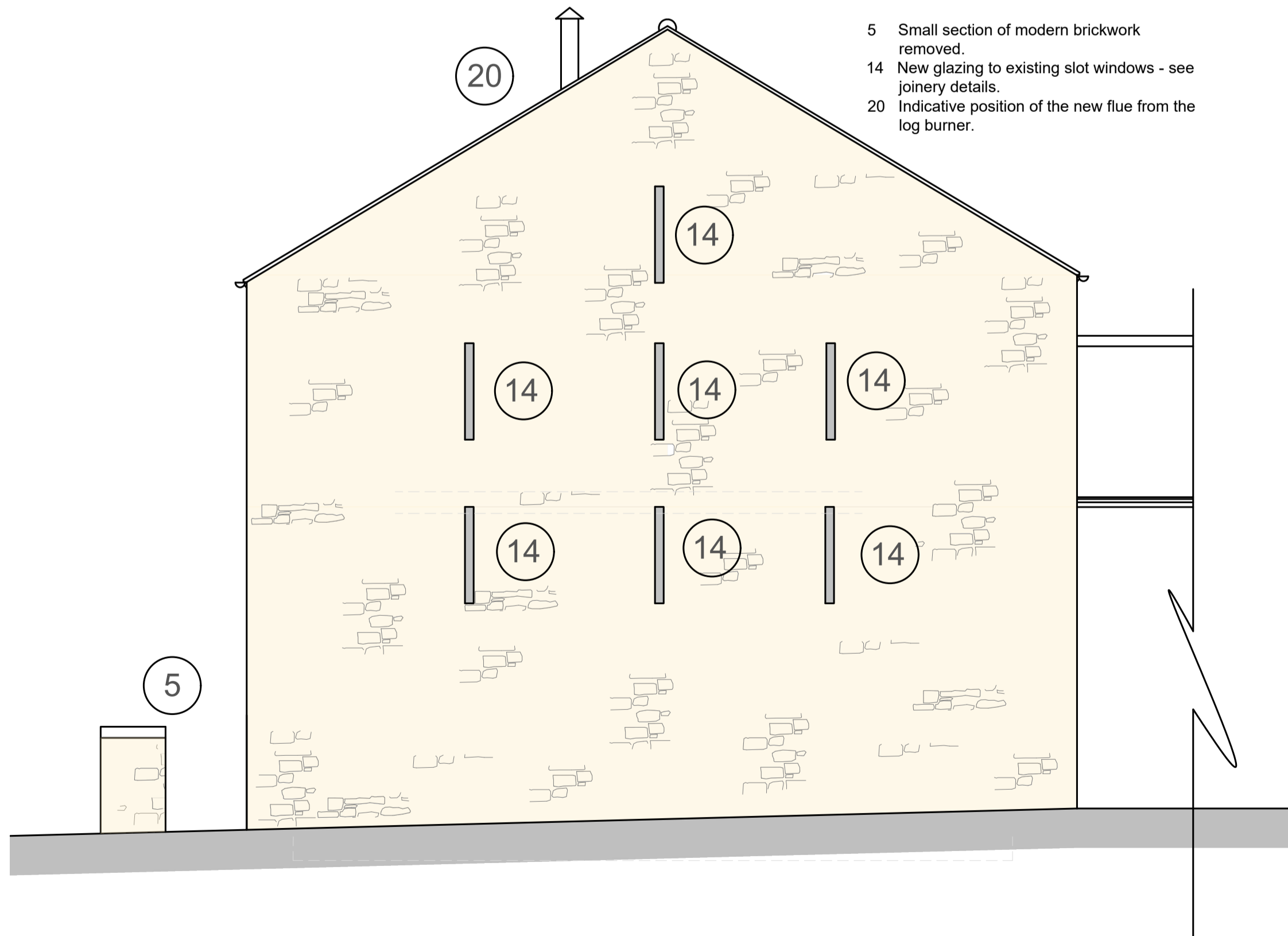

- Numbers relate to the Heritage and Impact Assessment as follows:
- 5 Small section of modern brickwork removed.
  - 14 New glazing to existing slot windows - see joinery details.
  - 20 Indicative position of the new flue from the log burner.

**EAST ELEVATION - 1:50**

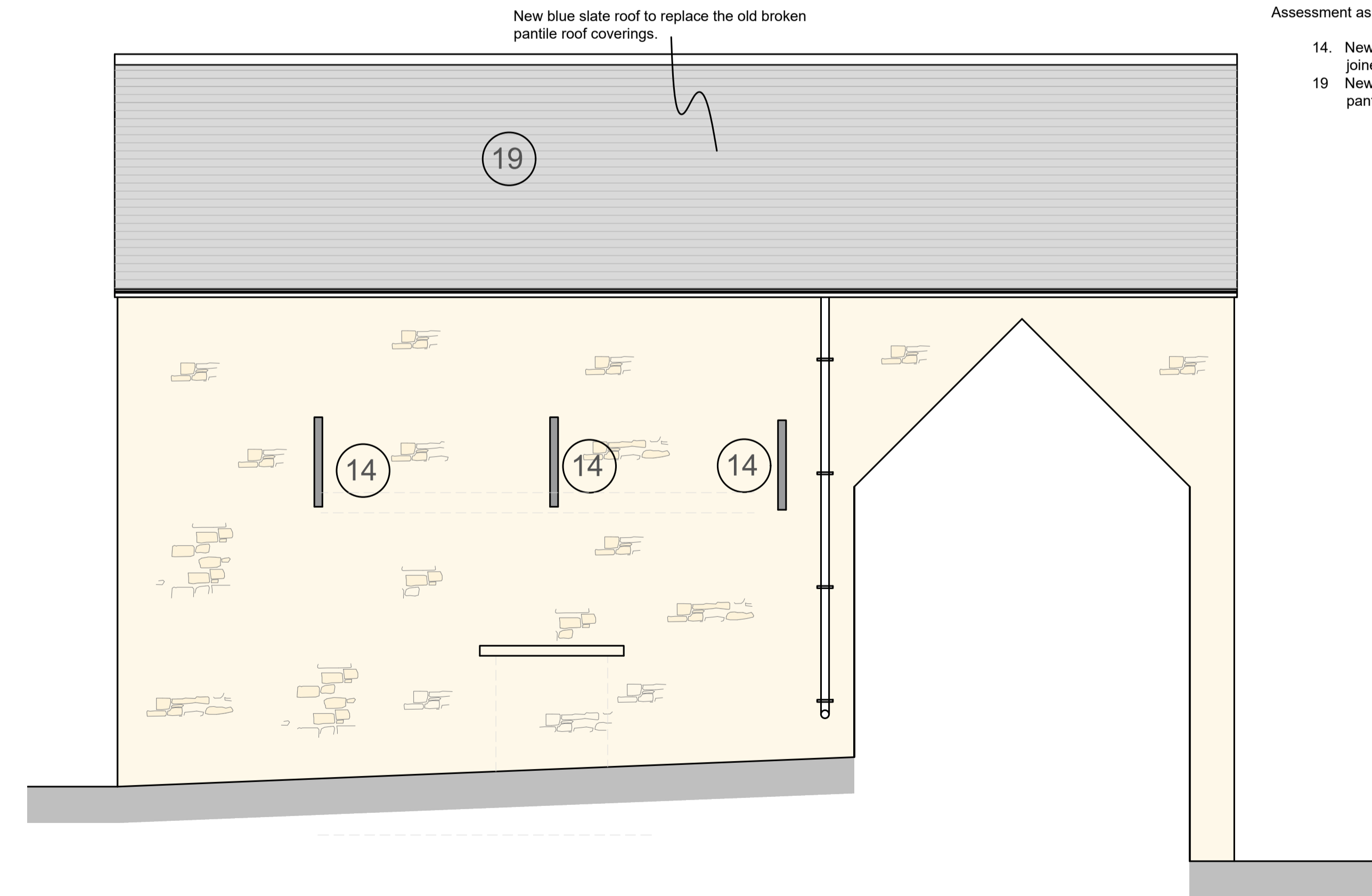

New blue slate roof to replace the old broken pantile roof coverings.

- Numbers relate to the Heritage and Impact Assessment as follows:
- 14. New glazing to existing slot windows - see joinery details.
  - 19 New blue slate roof to replace existing pantiles.

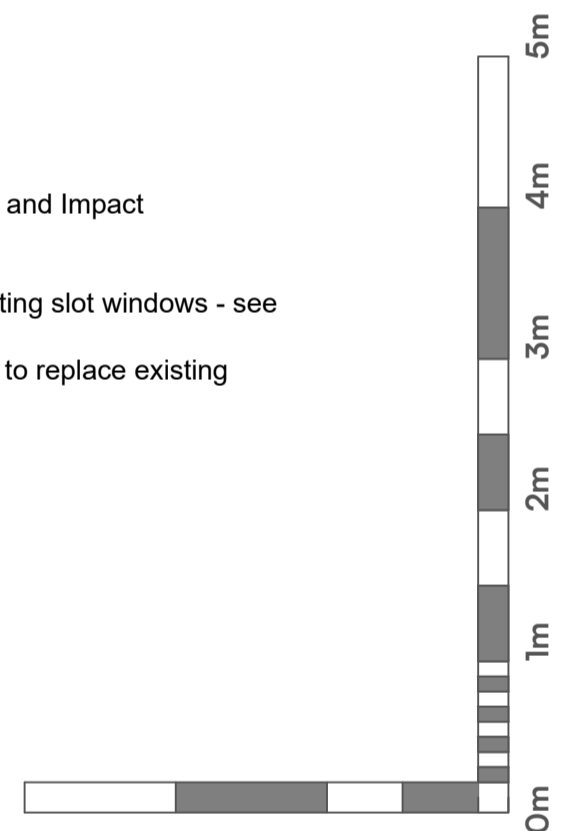

Project Name:  
 Barn Garage Conversion

Project Address:  
 19 College Street  
 Higham Ferrers  
 Northants

Client:  
 Mr & Ms A, Speight

Project:	Drg No:	Revision:
1439	09	

Drawing Title:  
 Proposed Elevations

Scale:	Paper size:
1:50	@A1
Drawn: CJT	Checked: RT

Issue:

**PLANNING**

Drawing to be scaled for planning purposes only. All dimensions to be verified on site. All drawings are the copyright of RTK Stamford Ltd.