

Existing Second Floor Layout

Existing First Floor Layout

Existing NE Side Elevation

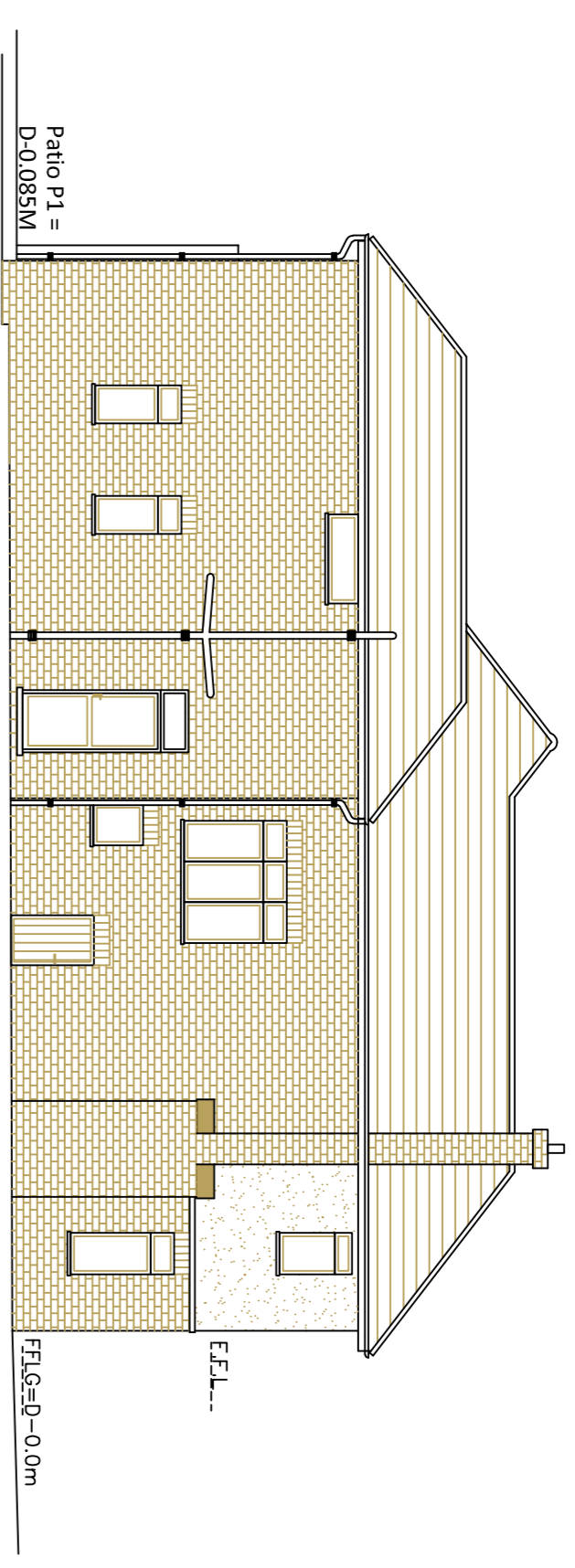

Existing SW Side Elevation

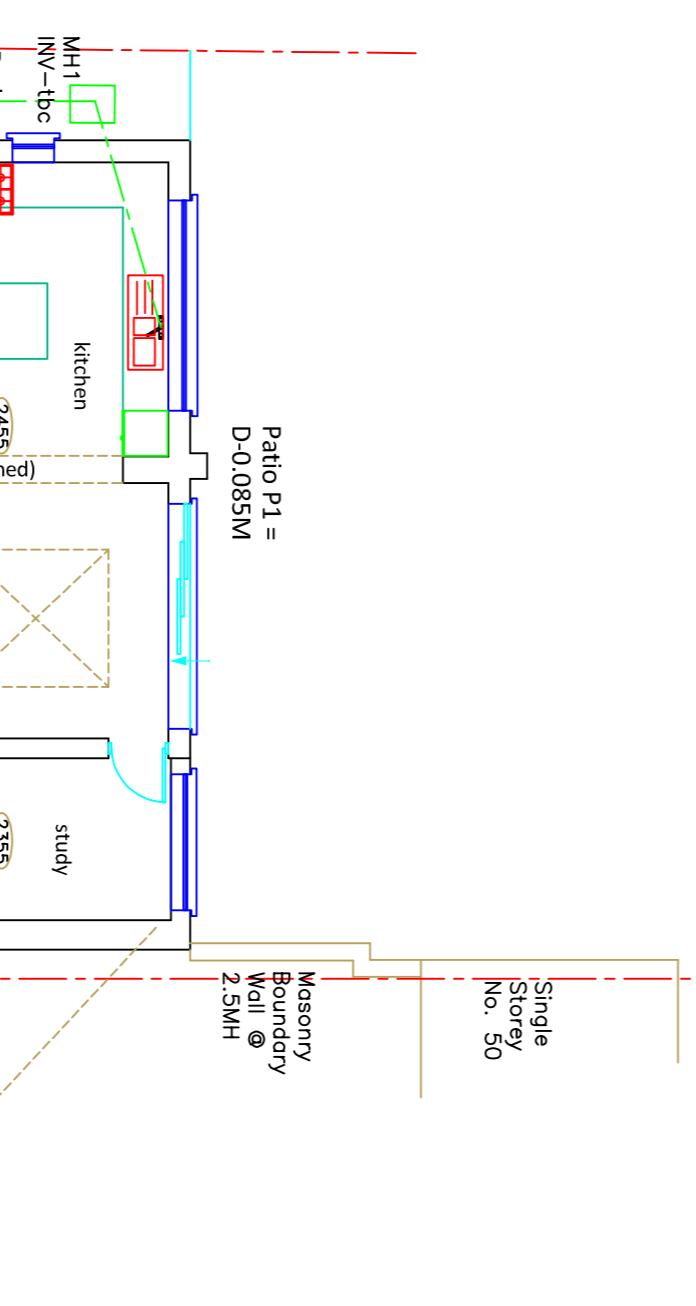
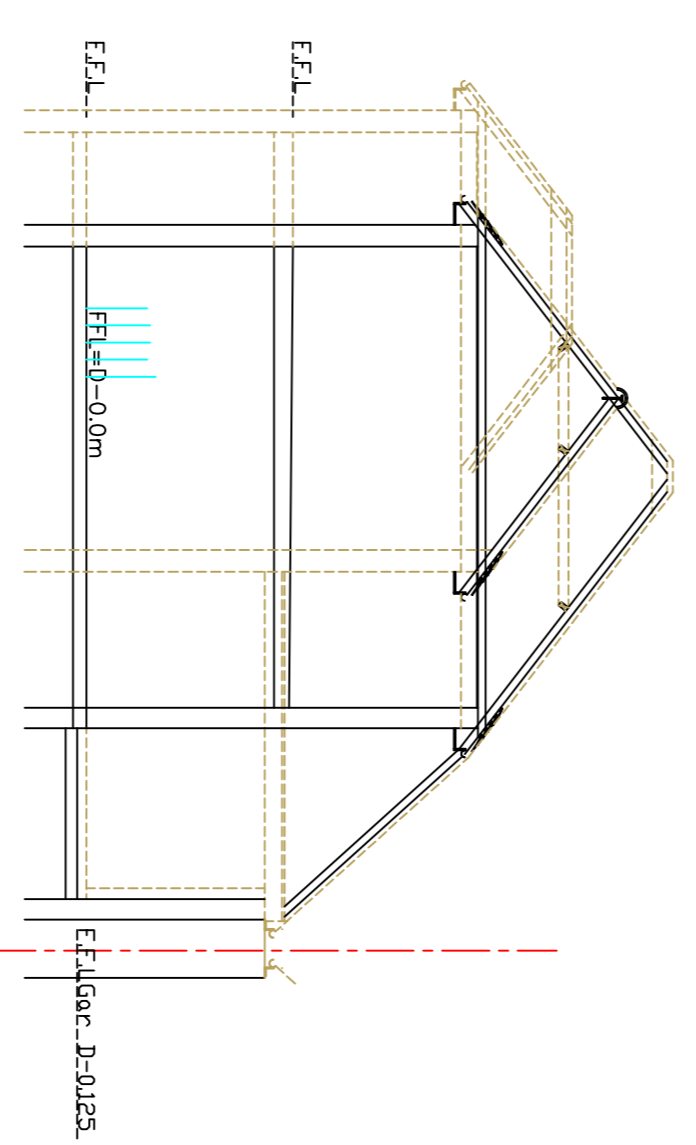
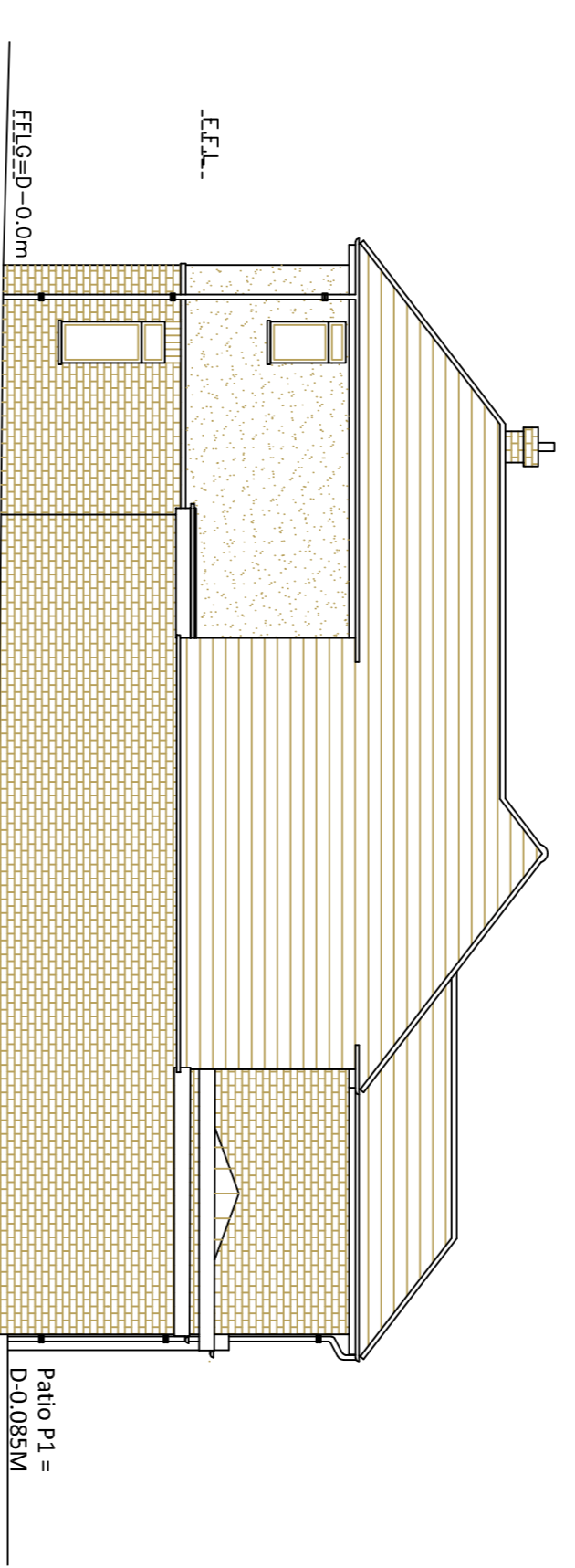

Existing Section A-A

Existing Rear Elevation

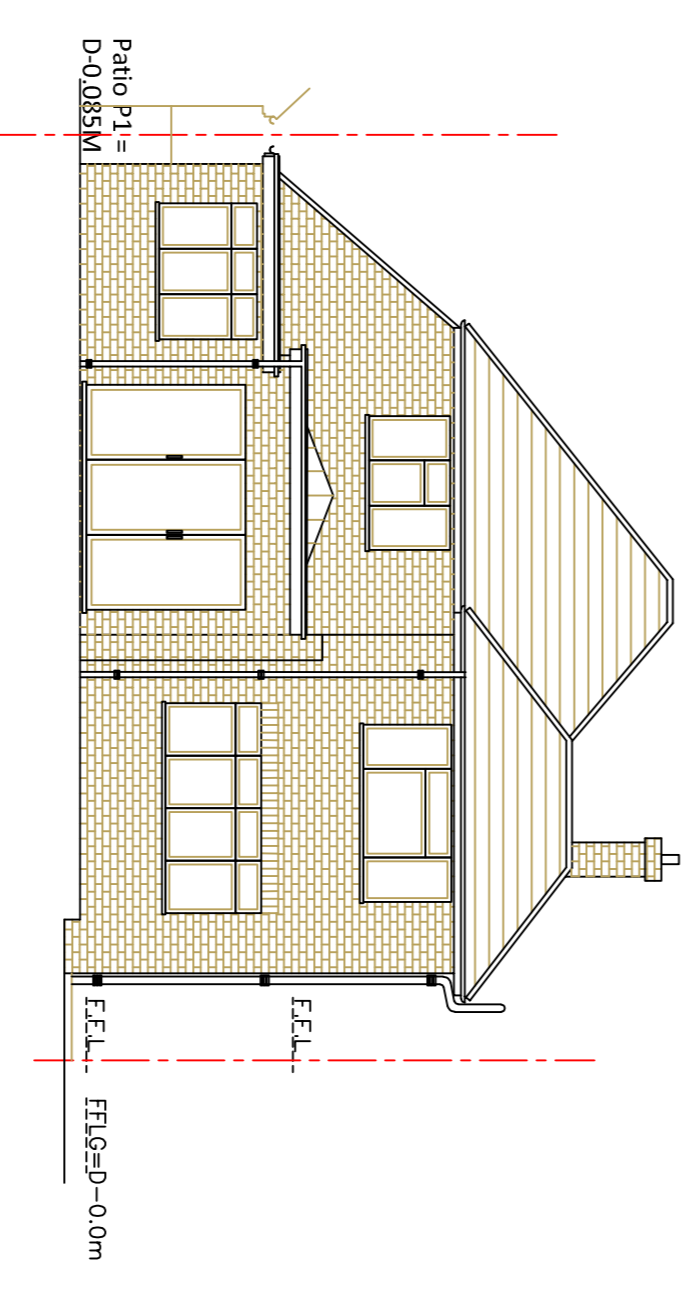

Existing Section B-B

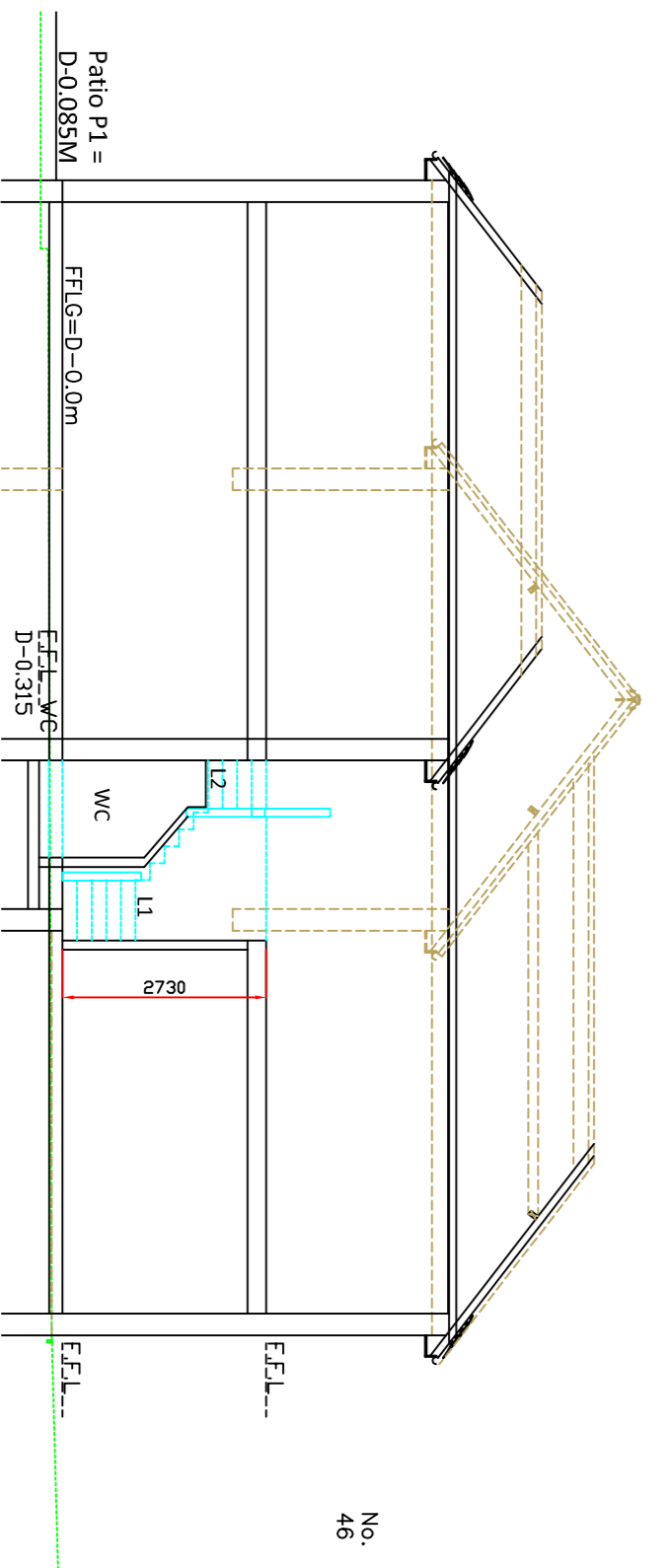

Existing Ground Floor Layout

Existing Front Elevation

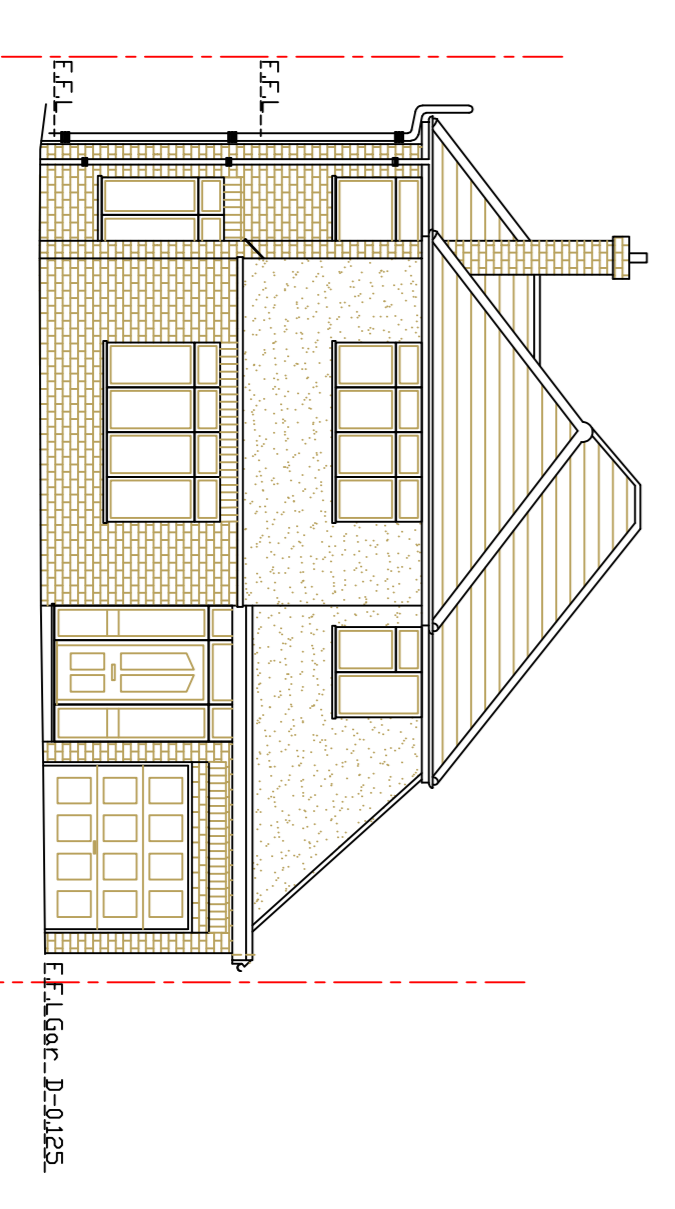

REVISIONS:  
Date: Revision:  
020323 First Issue A

60 The Crosspath, Radlett,  
Hertfordshire, WD7 8HW  
01923 850 623  
www.pikdesign.com

Client:  
Mr & Mrs Mistry  
48 Newberries Avenue,  
Radlett, Hertfordshire,  
WD7 7EP

Drawing details:  
Existing floor layouts and sections

Project Title:  
Proposed two storey & first floor  
side extensions, part single & part two  
storey rear extensions & loft conversion  
with raised roof level & fenestration  
changes - resubmission with reduced  
LHS extension following previous refusal

Scale:  
1:100 @A1  
Drawn by:  
pk  
Date:  
020323

Drawing #:  
266-5-PLK-01  
Revision:  
A