

Proposed Roof Layout

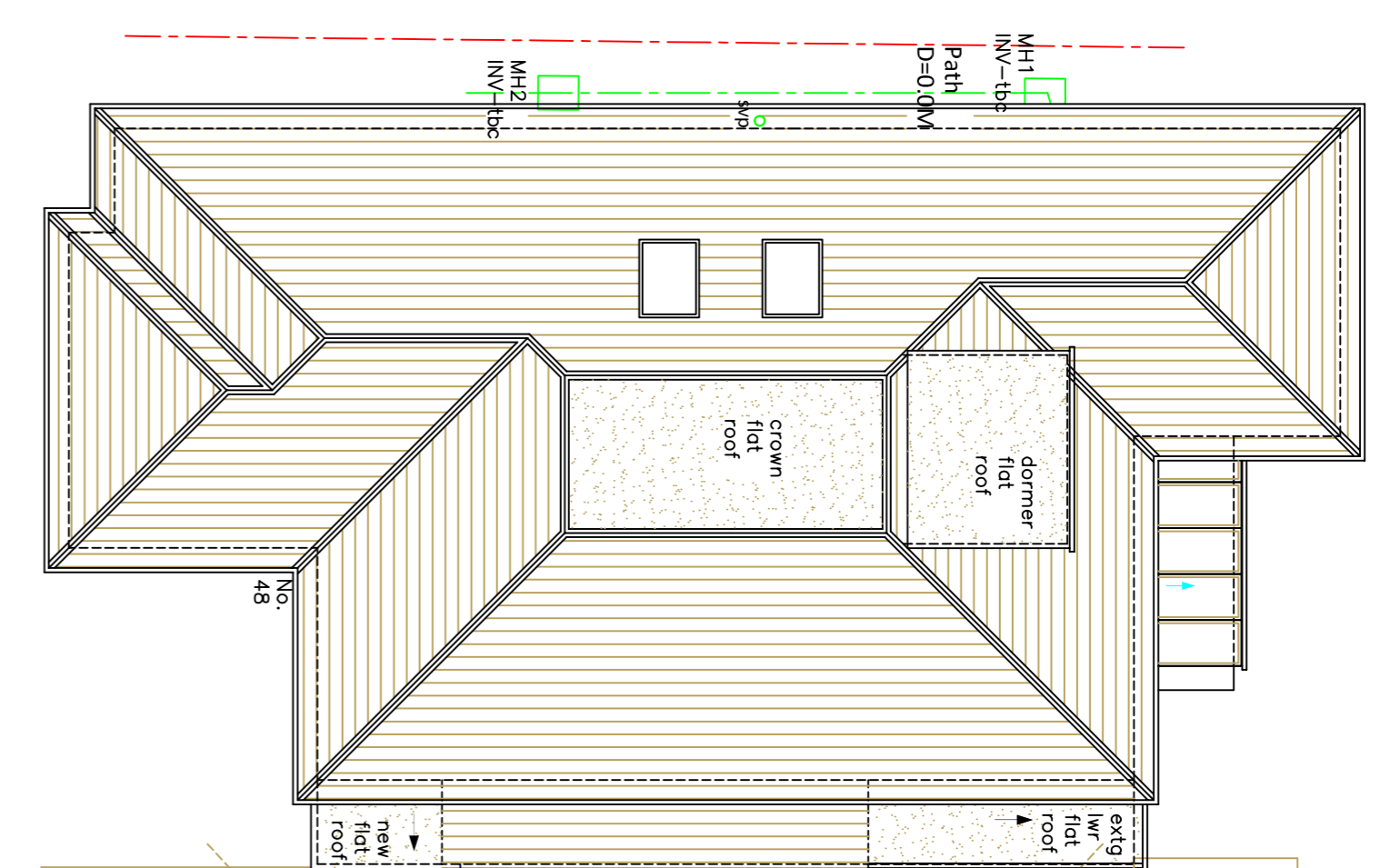

Proposed Second Floor Layout

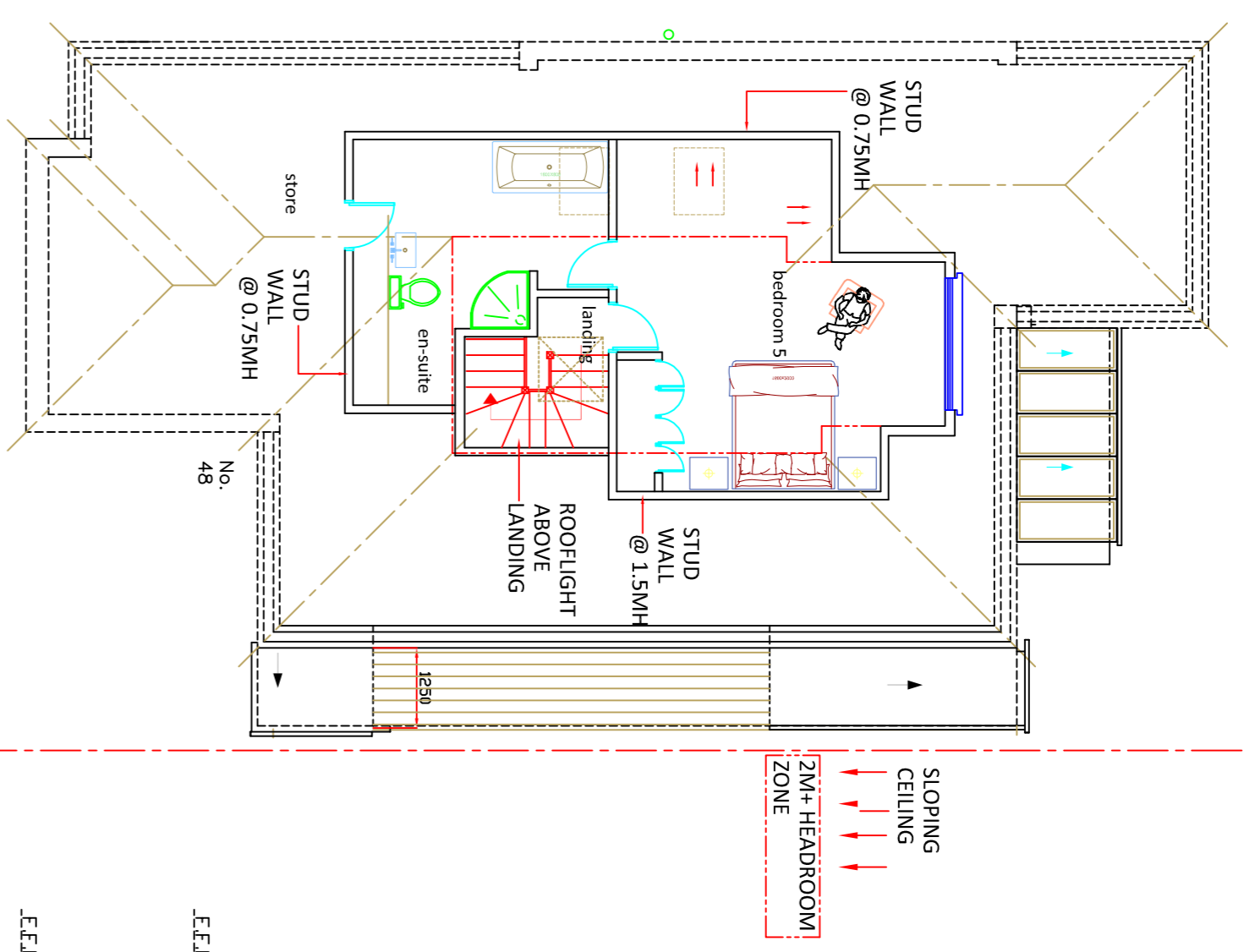

Proposed Rear Elevation

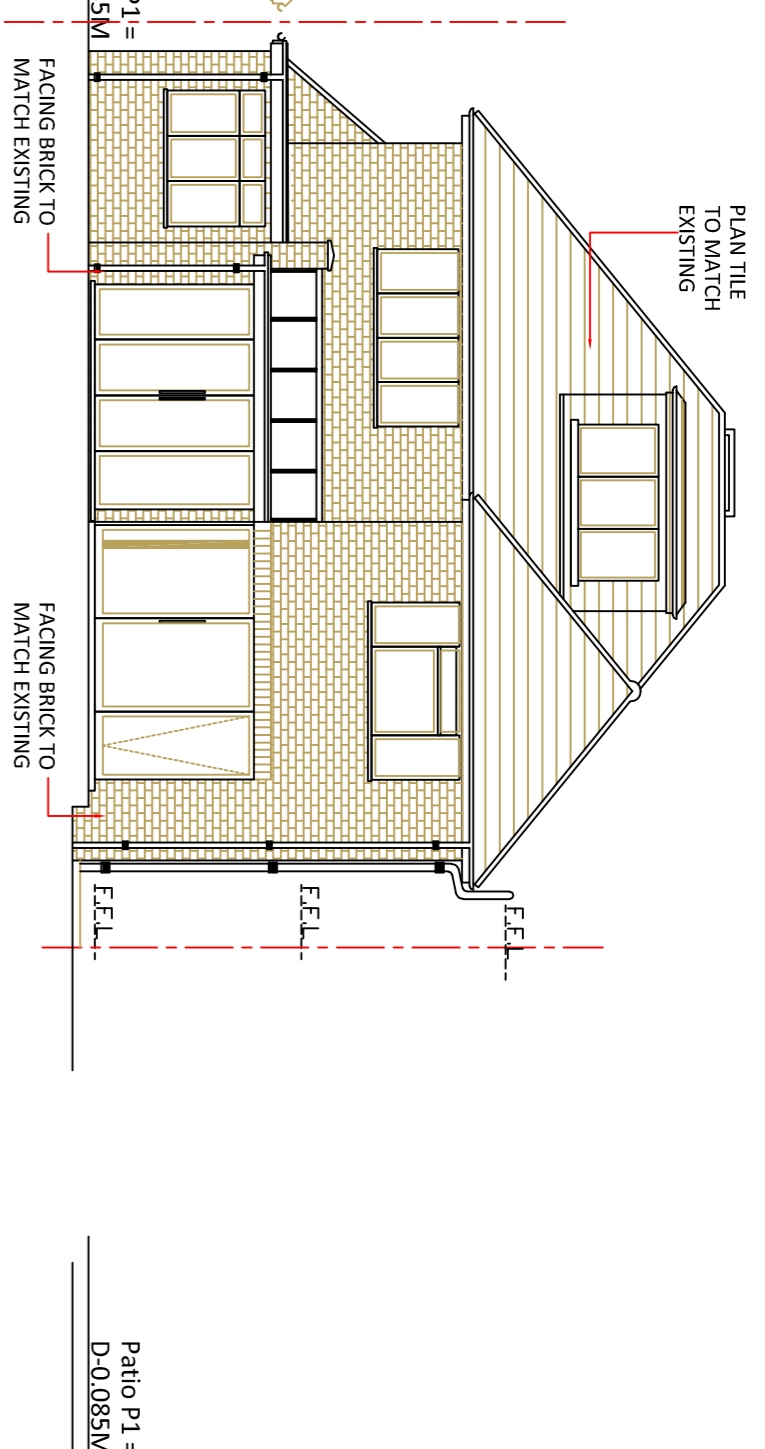

Proposed NE Side Elevation

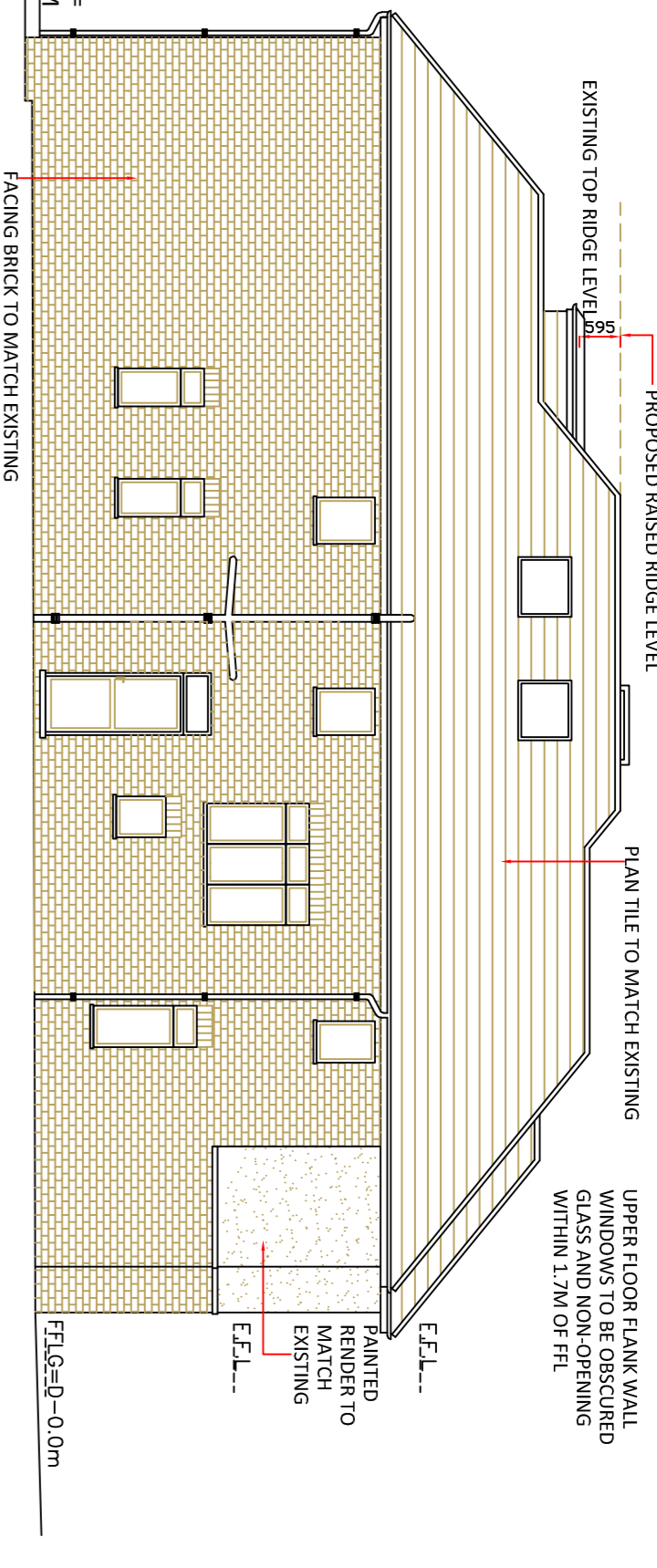

Proposed SW Side Elevation

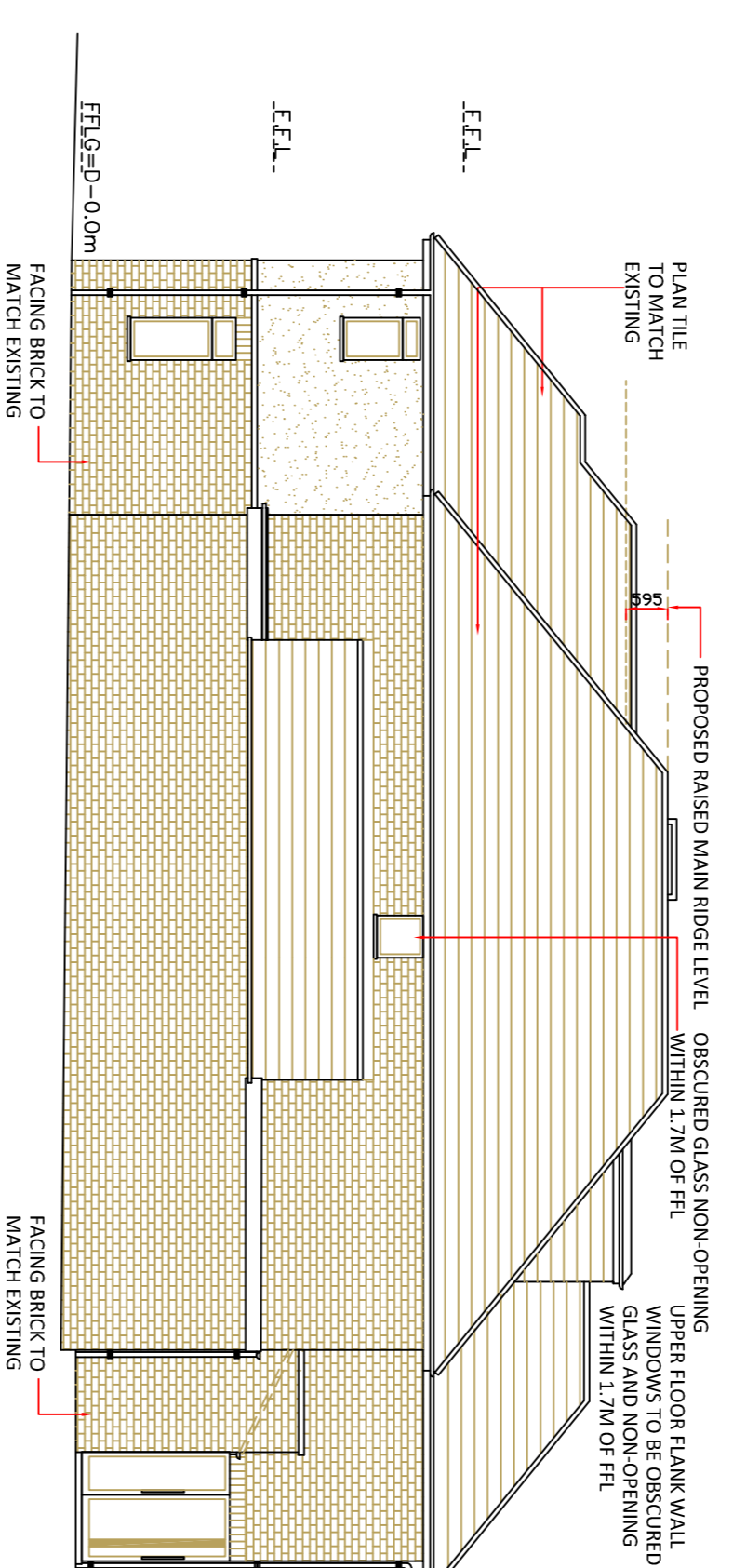

Proposed Front Elevation

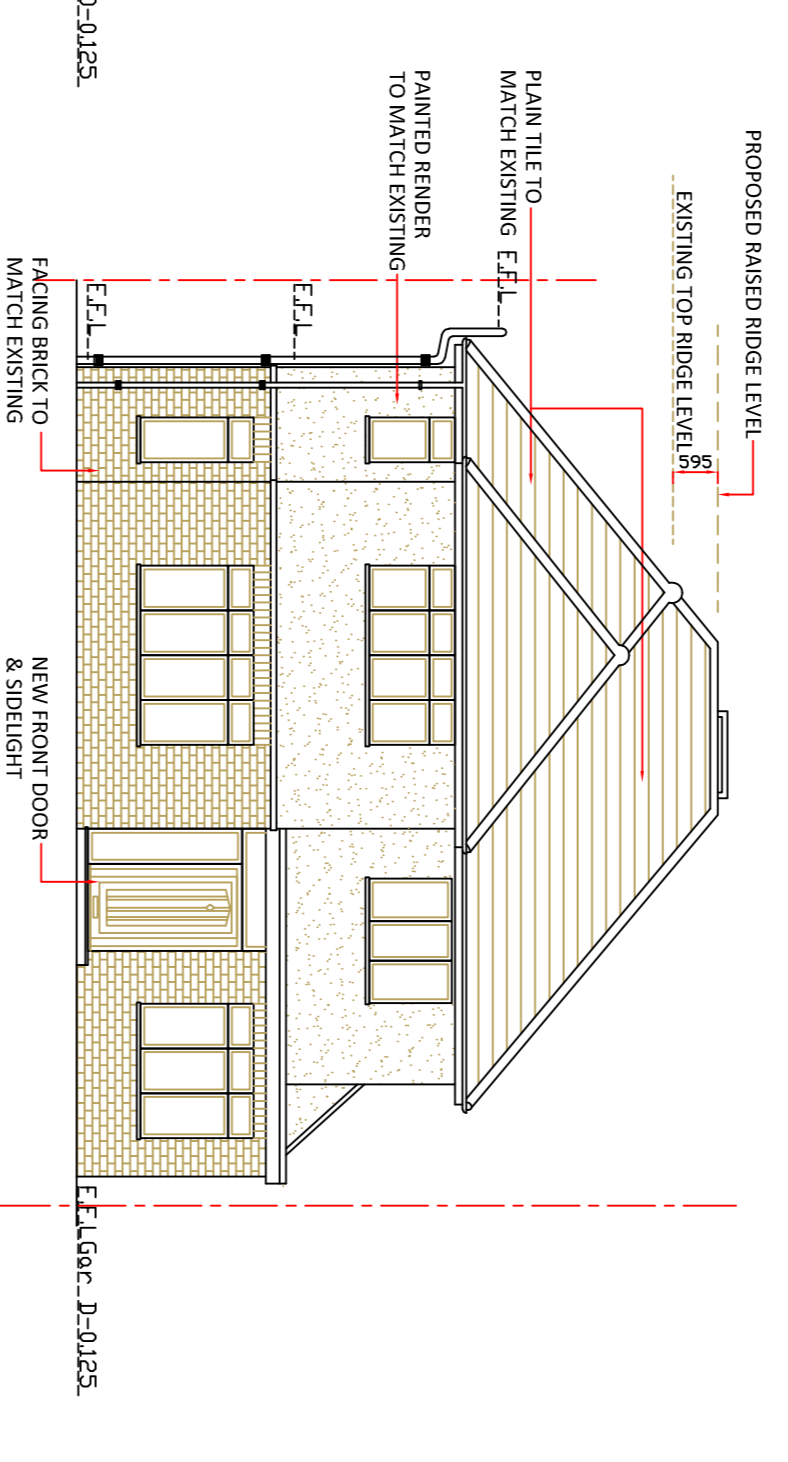

Project Title:
Proposed two storey & first floor side extensions, part single & part two storey rear extensions & loft conversion with raised roof level & fenestration changes – resubmission with reduced LHS extension following previous refusal

Scale:
1:100 @A1

Drawn by:
pk

Drawing #:
266.5-PLK-03

Client:
Mr & Mrs Mistry
48 Newberres Avenue,
Radlett, Hertfordshire,
WD7 7EP

Drawing details:
Proposed floor layouts and sections

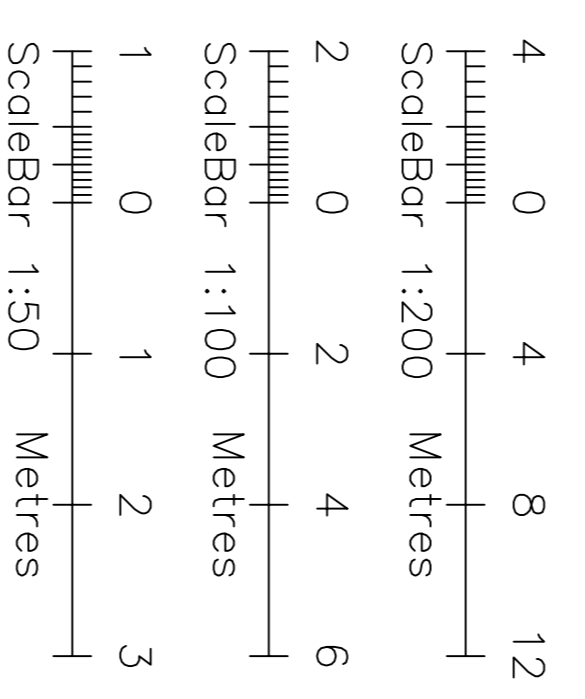

Proposed Ground Floor Layout

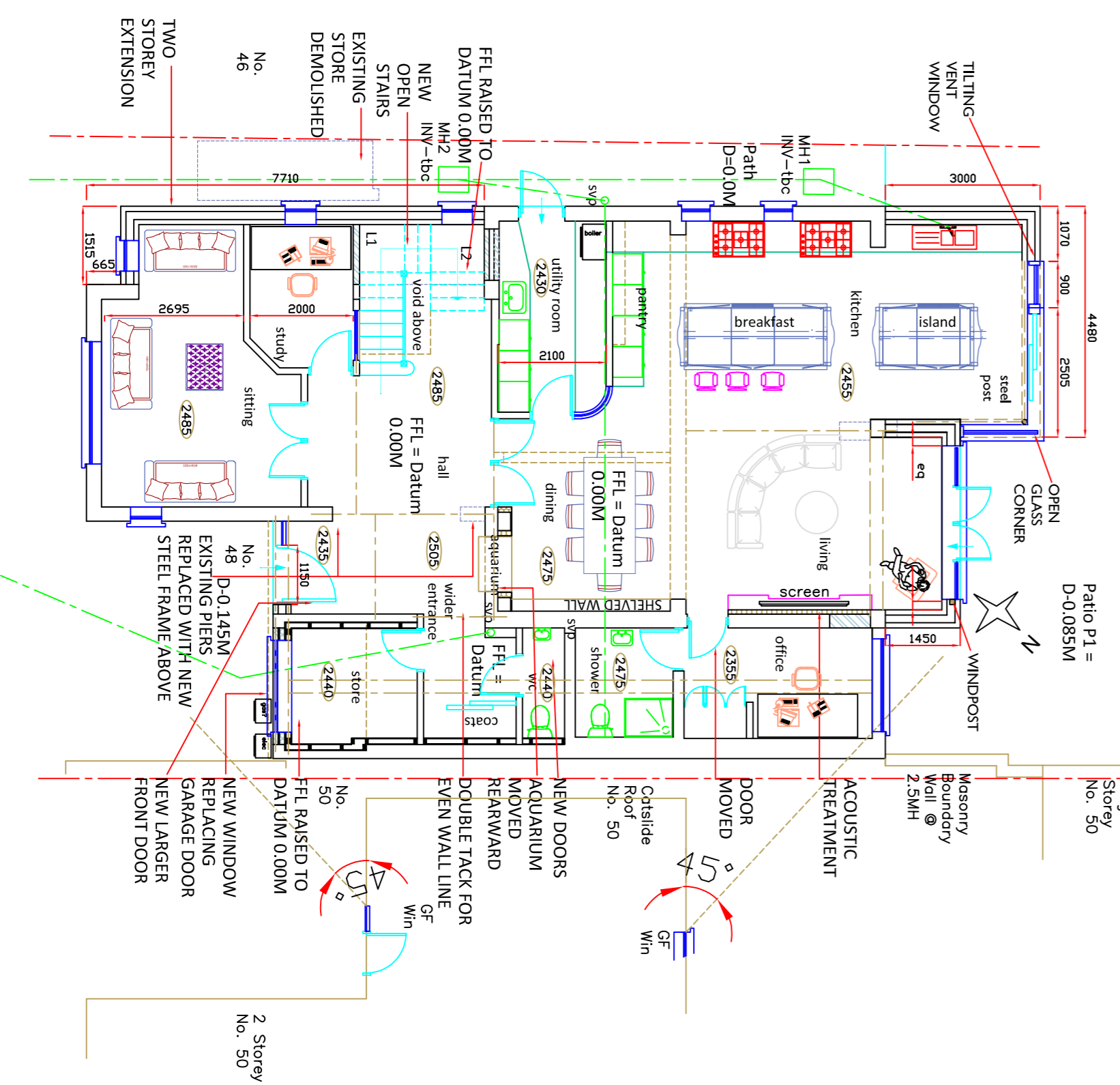

Proposed First Floor Layout

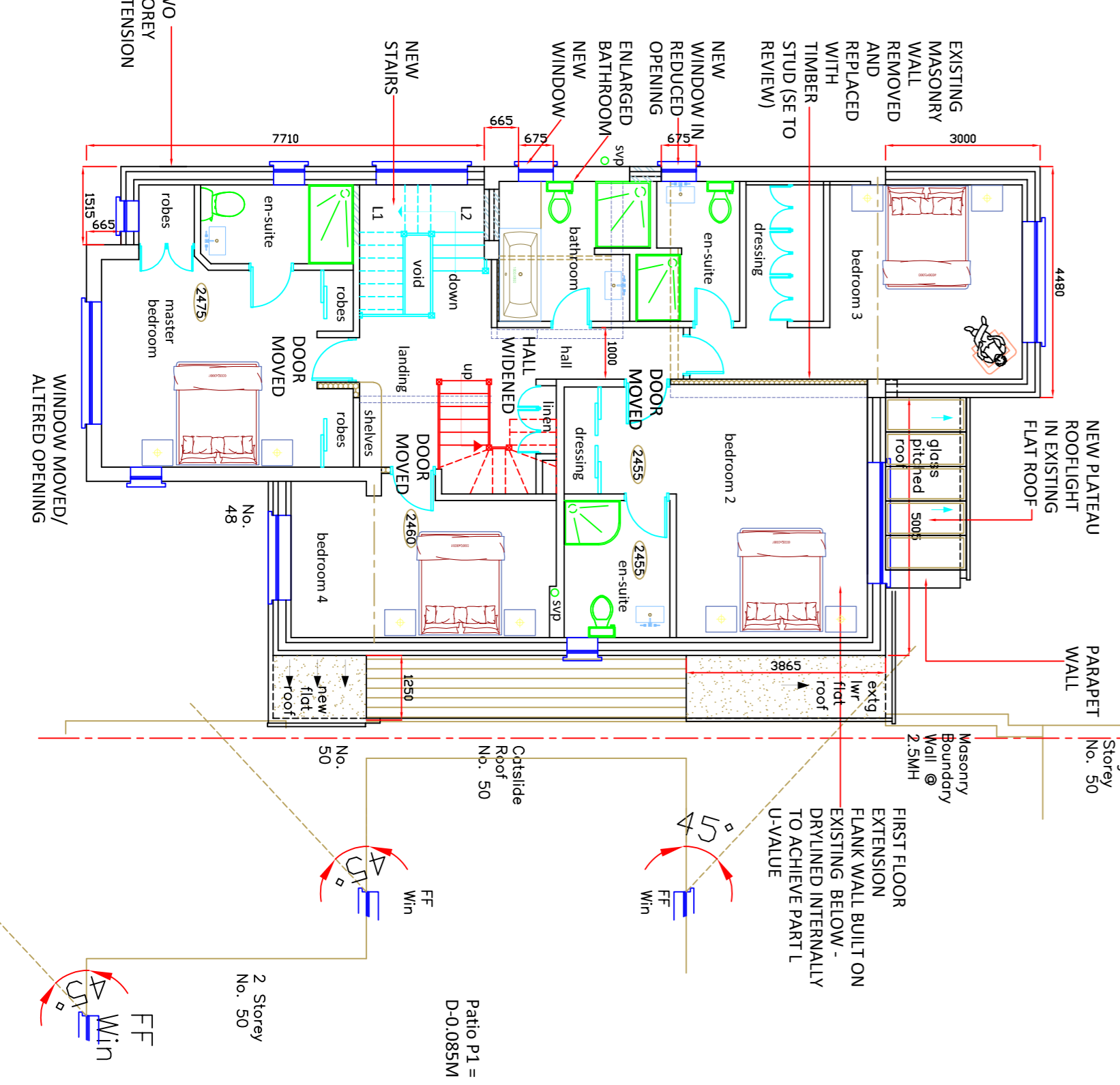

Proposed Section B-B

