

EAST

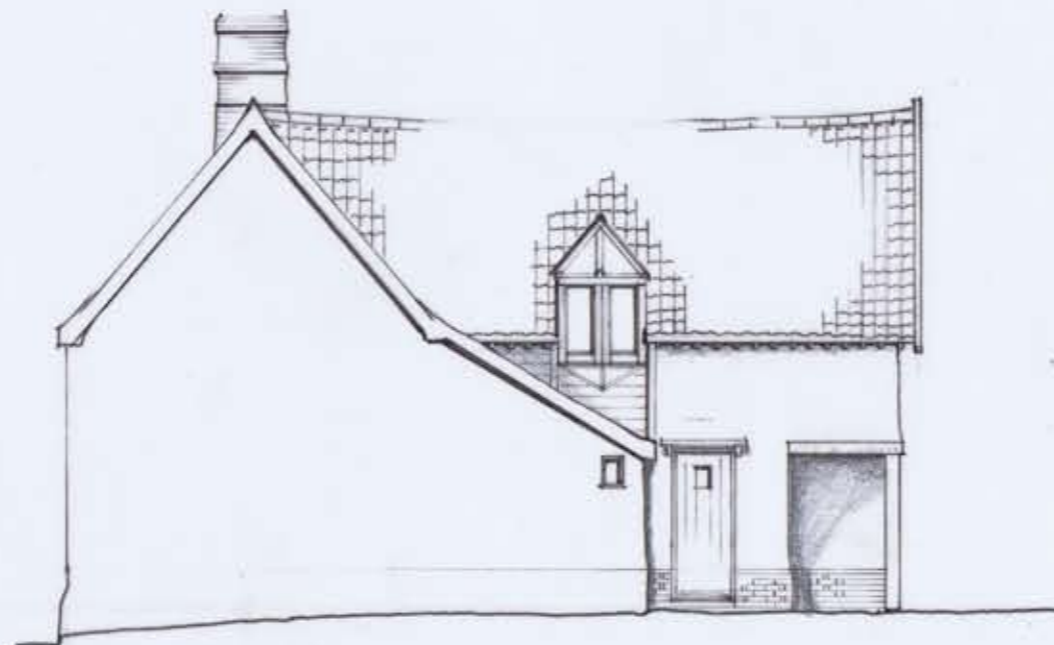

SOUTH

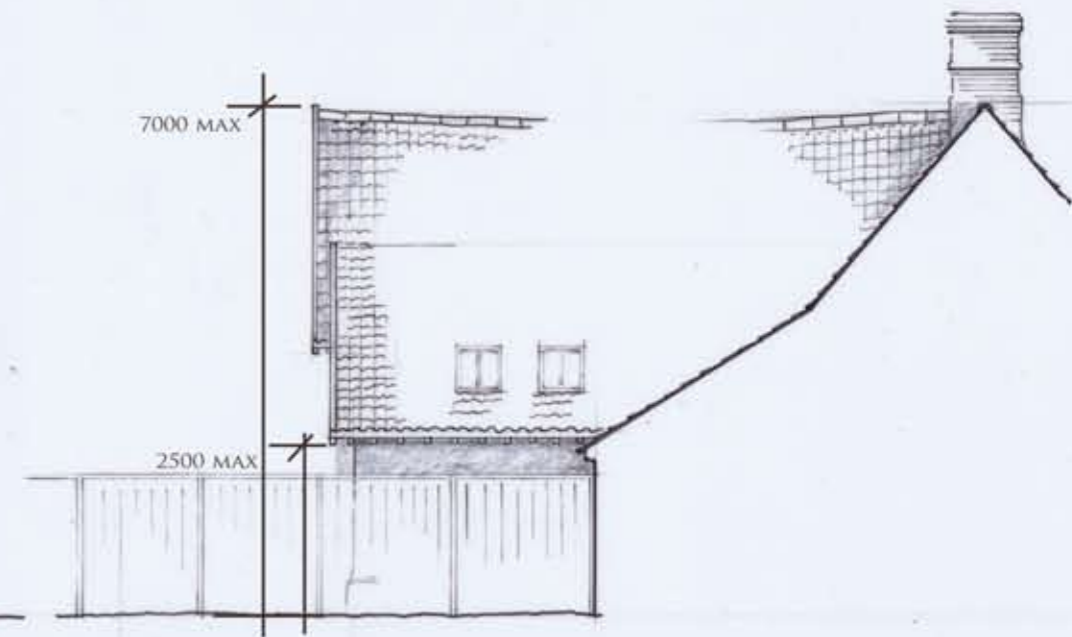

NORTH

WEST ELEVATION UNCHANGED FOR OVERSHADOWING SEE DESIGN AND HERITAGE STATEMENT

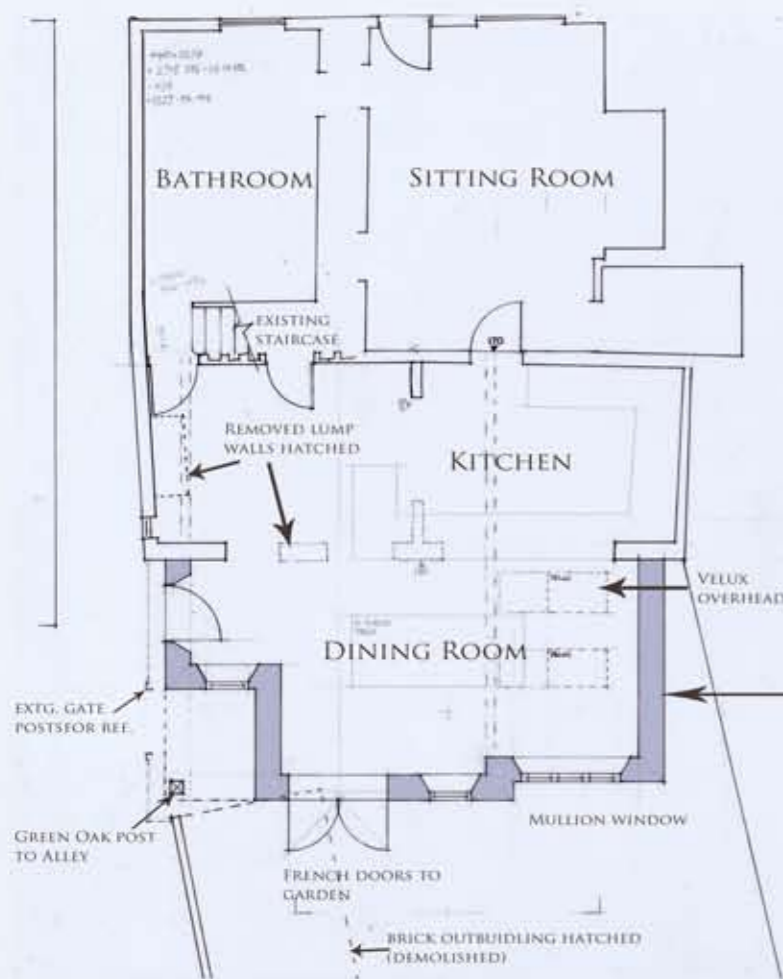

GROUND

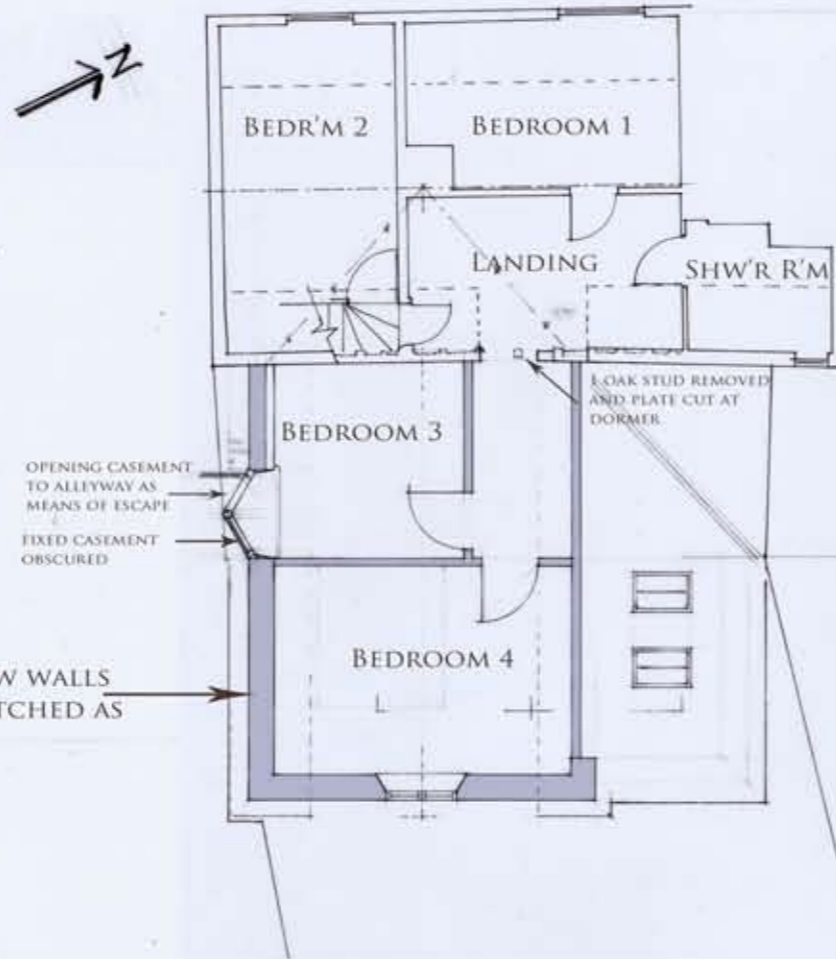

FIRST

MATERIALS

EXISTING
 ROOF - RED CLAY PANTILES
 WALLS - PAINTED RENDER ON BLACK PLINTH
 JOINERY - WHITE TIMBER DOORS AND WINDOWS, SINGLE GLAZED WITH GLAZING BARS
 BLACK STAINED BARGEBOARDS, CAPPINGS & FASCIA

PROPOSED
 ROOF - RED CLAY PANTILES AND LEAD TO DORMER
 WALLS - RENDERED (COLOUR TO BE AGREED) ON BRICK PLINTHS. BLACK STAINED BOARDING ON FROM NEW DORMER
 JOINERY - PURPOSE MADE HARDWOOD TIMBER. NATURAL COLOUR. EXPOSED GREEN OAK LEFT NATURAL. STAINED BLACK BARGEBOARDS, CAPPINGS, FASCIA

TO BE READ IN CONJUNCTION WITH THE DESIGN AND HERITAGE STATEMENT

1:50

1:100

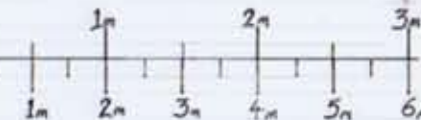

No. 58 DENMARK ST.

DRAWING 4A



MR. T. BUTLER DRAUGHTSMAN
 NO. 5 COMMON ROAD - BRESSINGHAM
 DISS NORFOLK - IP22 2AX
 07935 877 095
 Email: TOM.BUTLERDESIGNS@GMAIL.COM