

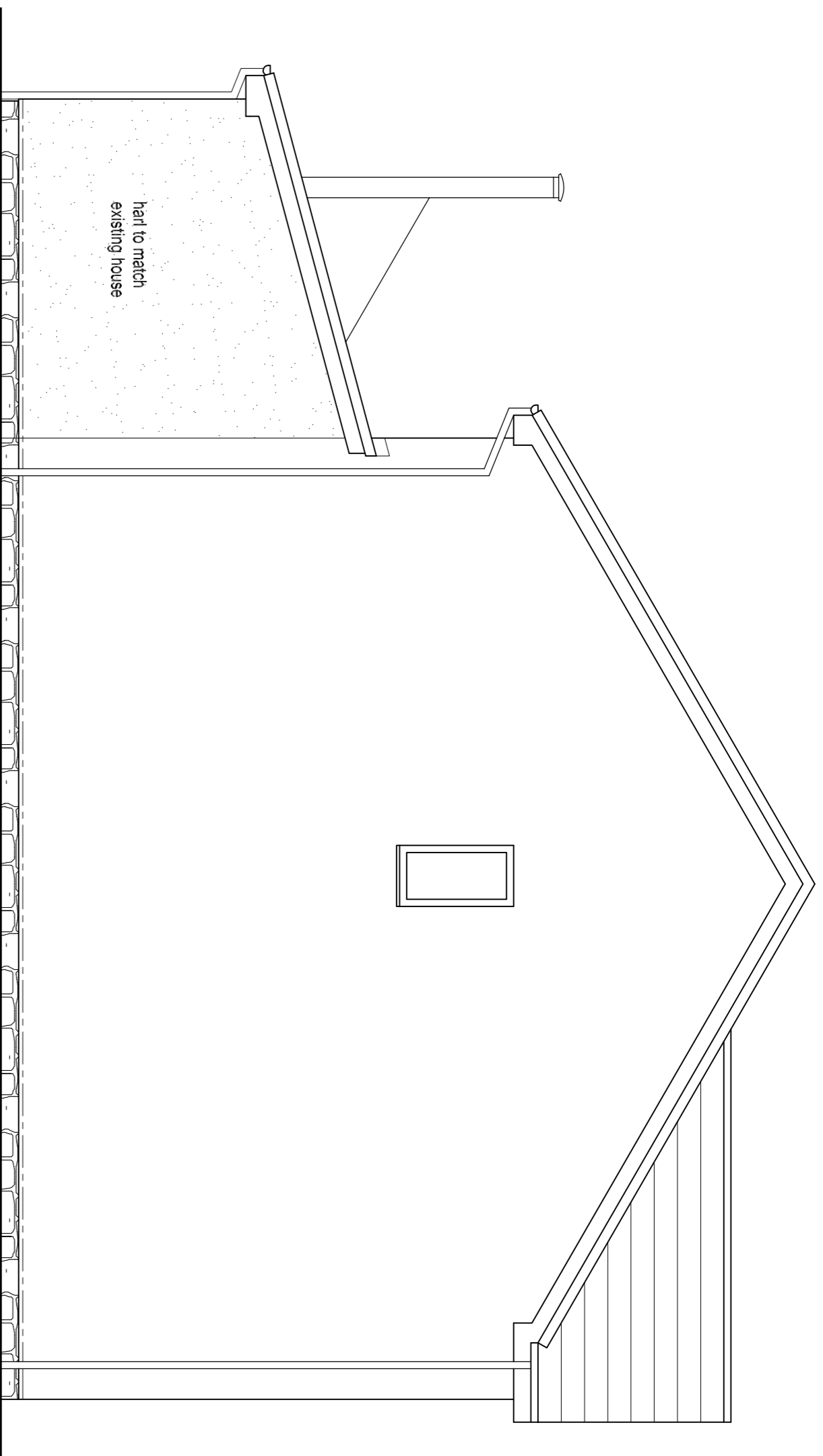

front elevation.

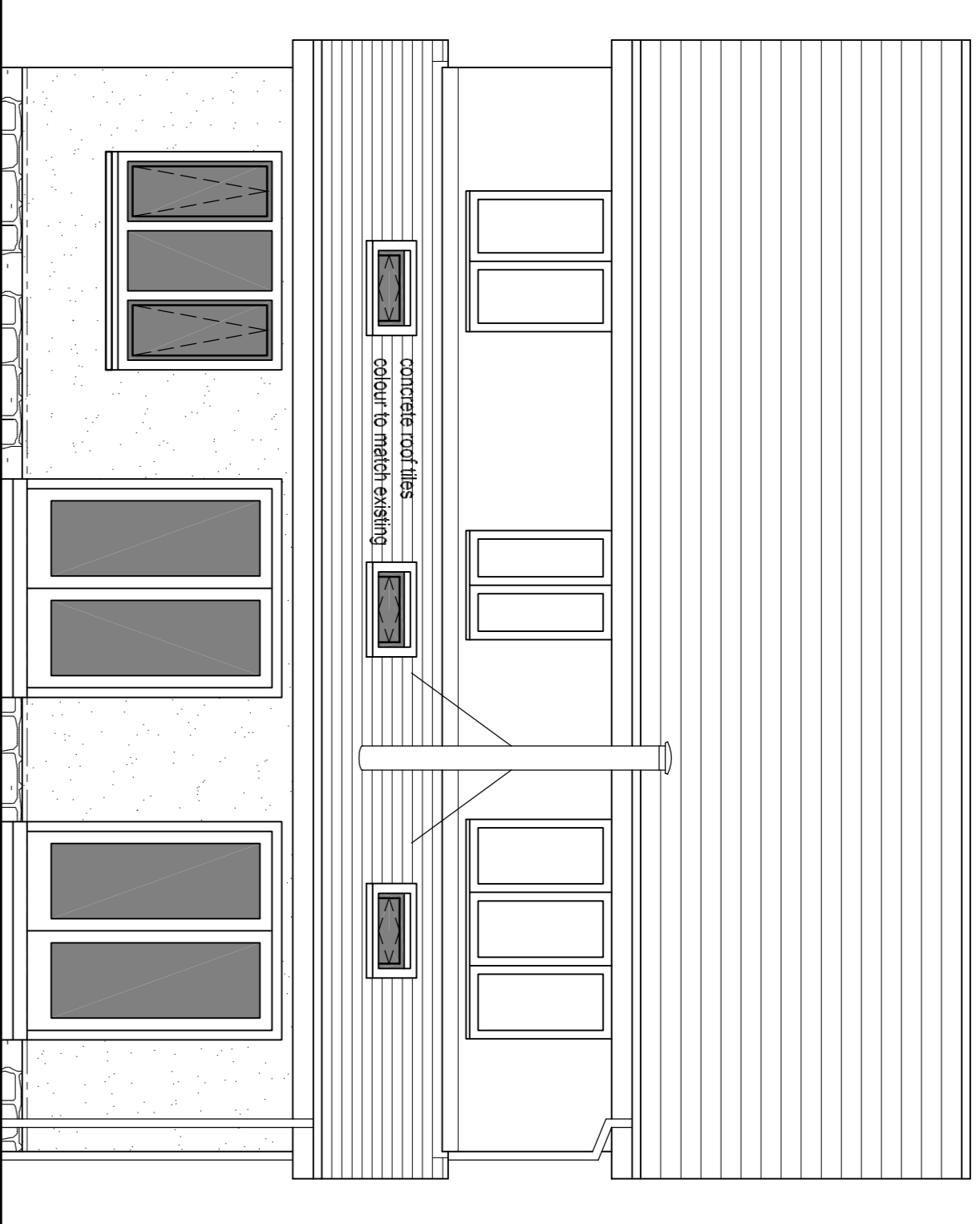

side elevation.



rear elevation.

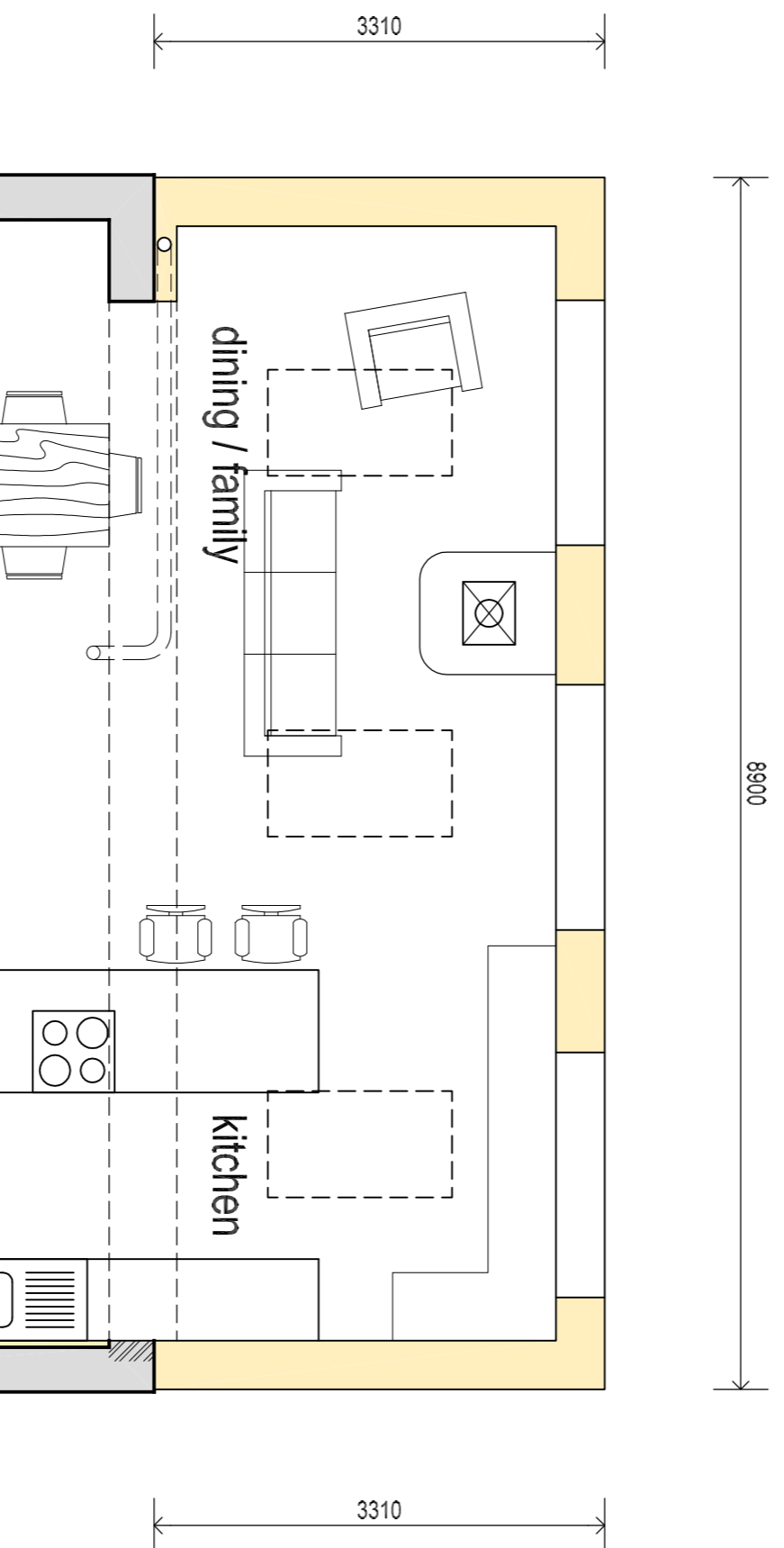

ground floor plan.

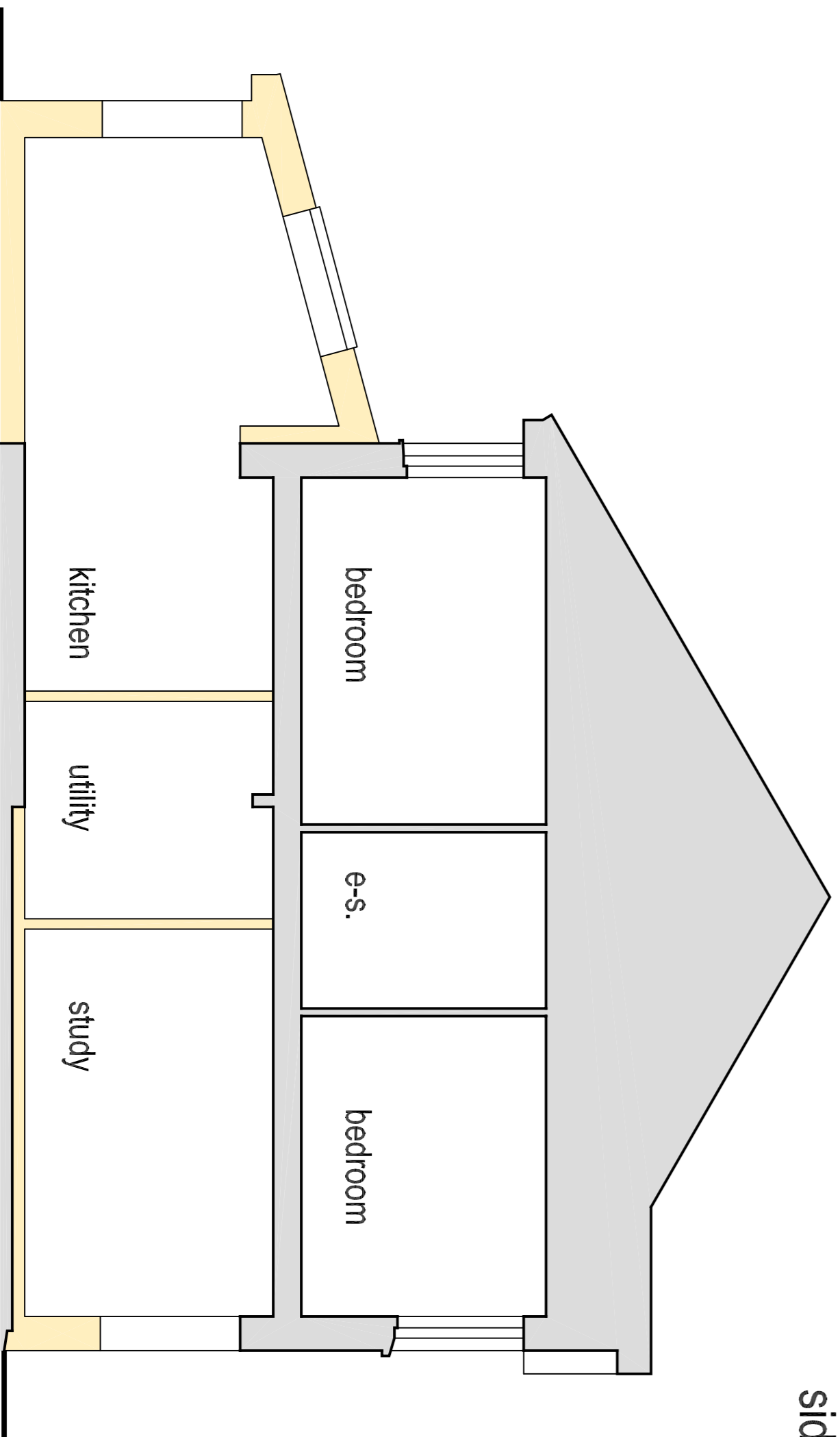

section.

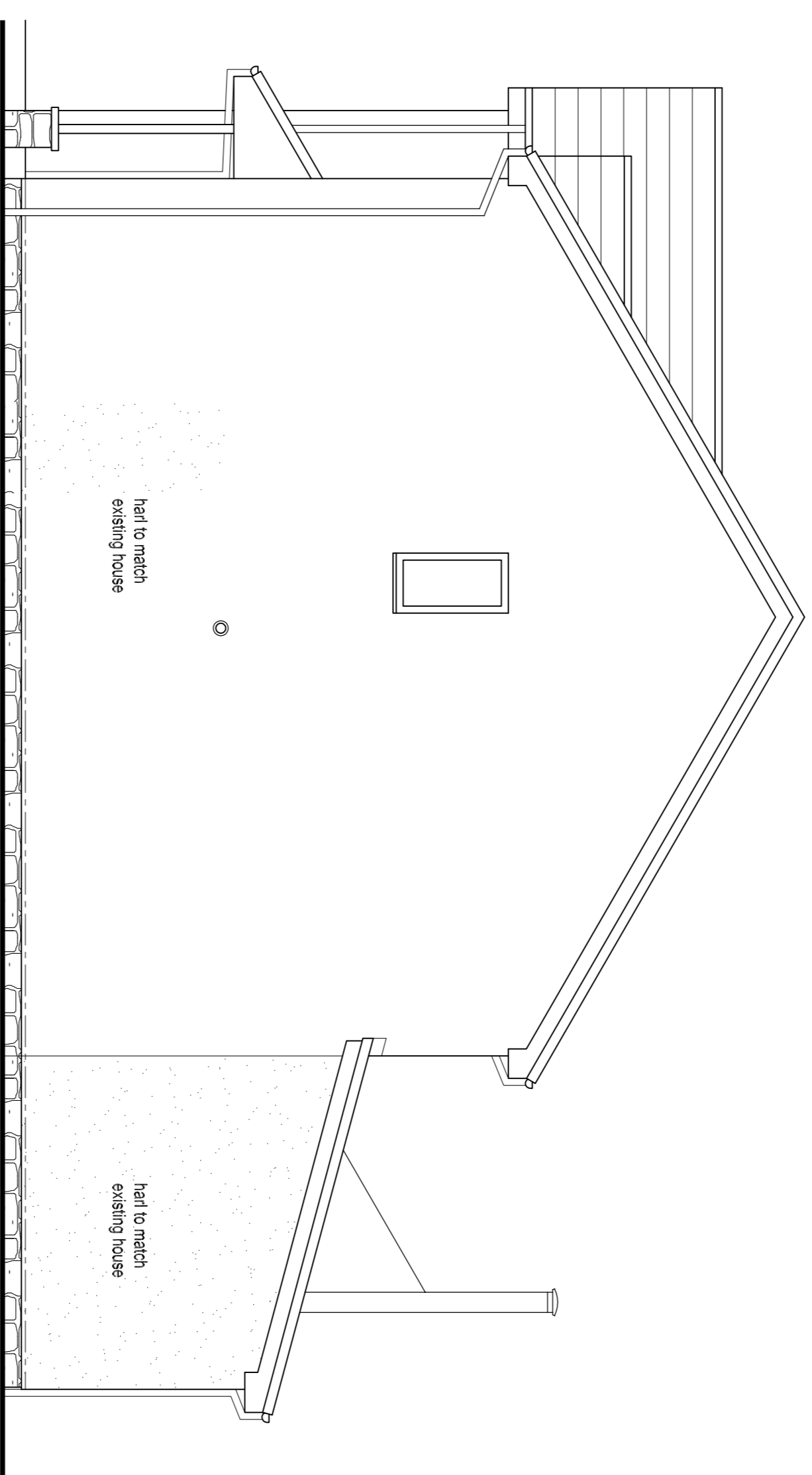

side elevation.

EXTENSION FLOOR AREA = 28.6m²
 CONVERSION FLOOR AREA = 13m²

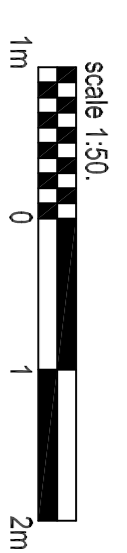

Gary Cuthbert ARCHITECTURAL TECHNICIAN 19 Woodside Farm Drive • Westhill • Inverness • IV2 5TD tel • 01463 417301 e-mail • gary@garycuthbert.co.uk		24.11.23 date
Client: Mr & Mrs Francis. Project: Alter and extend existing house at 17 Westfield Brae, Inverness. Drawing: Proposed plan, section & elevations.		2823. job no.
Scale: 1:50. Date: October 2023.		02A. sig no.
<small> notes: 1) ANY DIMENSIONS TO BE AGREED TO CLIENT / ARCHITECT. 2) CONTRACTOR TO CHECK ALL DIMENSIONS PRIOR TO COMMENCING WORKS. 3) DRAWING © Gary Cuthbert - Architectural Technician. </small>		