

Notes

- 1- All work is to be carried out the requirements, to the satisfaction of the Local Authorities. These drawings are for planning purposes only.
- 2- Responsibility is not accepted for errors made by others in scaling from this drawing. All construction information should be cross checked on the site.
- 3- All discrepancies and change of design requests by authorities should be reported to surveyor immediately.
- 4- All drawings to be read in conjunction with the project specification with all works carried out in accordance with the latest British Standards and codes of practice. Planning drawings are not to be used for the purpose of building & installation regulations.
- 5-It is assumed that all works will be carried out by a competent contractor working, where appropriate, to an approved method statement.
- 6-It is contractor's responsibility to notify the Building Control and get approval before any work commences.
- 7- It is contractors responsibility to determine if any wall is load-bearing.
- 8-All dimensions are in millimeters.
- 9-The copyright of this drawing belongs to Se & Se Consultancy Ltd.

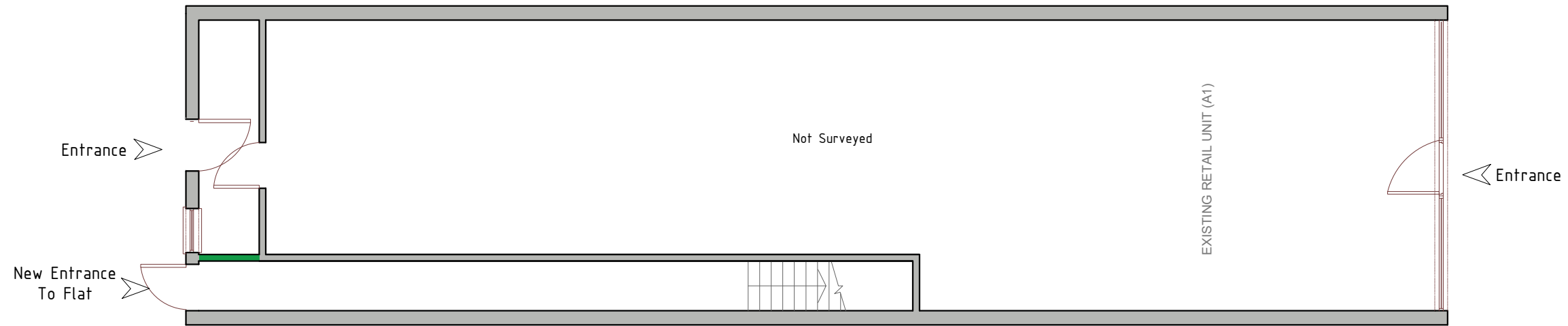
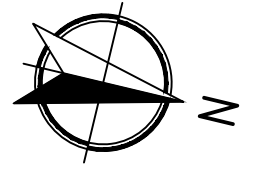

Proposed Ground Floor Plan

DRAWING SYMBOL KEYS

- WALLS TO BE REMOVED
- WALLS TO BE ADDED



Address	45 High St N, London E6 1HS	Rev	V1	Date	01/08/2023
Sheet	1/8	Name	Proposed Ground Floor Plan	Drawn By	KD
Reference	HS-0108-PGFP	Checked By		SS	



- Notes
- 1- All work is to be carried out to the requirements, to the satisfaction of the Local Authorities. These drawings are for planning purposes only.
 - 2- Responsibility is not accepted for errors made by others in scaling from this drawing. All construction information should be cross checked on the site.
 - 3- All discrepancies and change of design requests by authorities should be reported to surveyor immediately.
 - 4- All drawings to be read in conjunction with the project specification with all works carried out in accordance with the latest British Standards and codes of practice. Planning drawings are not to be used for the purpose of building & installation regulations.
 - 5- It is assumed that all works will be carried out by a competent contractor working, where appropriate, to an approved method statement.
 - 6- It is contractor's responsibility to notify the Building Control and get approval before any work commences.
 - 7- It is contractor's responsibility to determine if any wall is load-bearing.
 - 8- All dimensions are in millimeters.
 - 9- The copyright of this drawing belongs to Se & Se Consultancy Ltd.

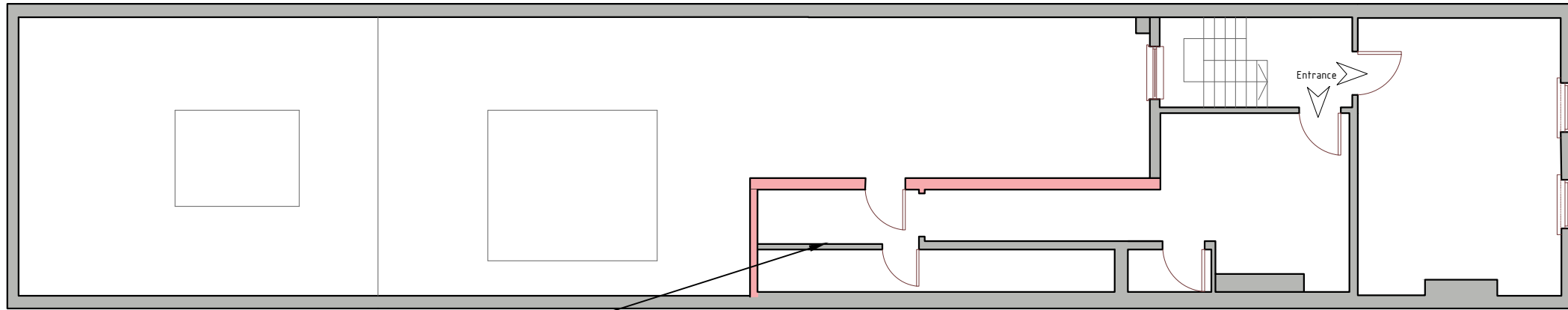
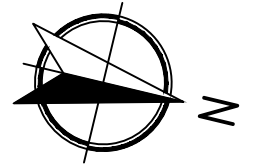

Existing Single-Storey Rear Extension To Be Demolished

Existing First Floor Plan

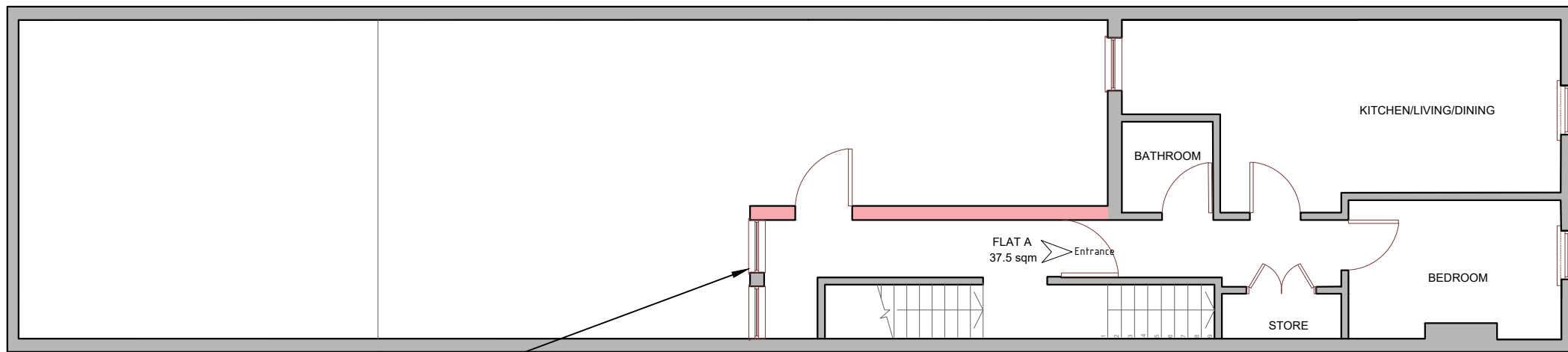

Existing Single-Storey Rear Extension To Be Demolished

As Granted First Floor Plan

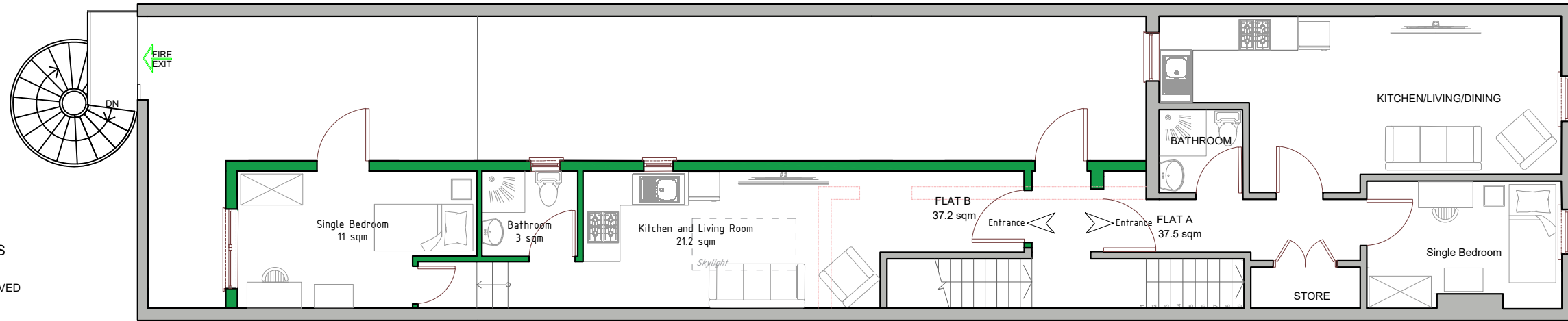

New Single-Storey Rear Extension

Proposed First Floor Plan

DRAWING SYMBOL KEYS

- WALLS TO BE REMOVED
- WALLS TO BE ADDED



Address	45 High St N, London E6 1HS	Rev	V1	Date	01/08/2023
Sheet	2/8	Name	First Floor Plans	Drawn By	KD
Reference	HS-0108-FFP			Checked By	SS



Notes

- 1- All work is to be carried out the requirements, to the satisfaction of the Local Authorities. These drawings are for planing purposes only.
- 2- Responsibility is not accepted for errors made by others in scaling from this drawing. All construction information should be cross checked on the site.
- 3- All discrepancies and change of design requests by authorities should be reported to surveyor immediately.
- 4- All drawings to be read in conjunction with the project specification with all works carried out in accordance with the latest British Standards and codes of practice. Planning drawings are not to be used for the purpose of building & installation regulations.
- 5-It is assumed that all works will be carried out by a competent contractor working, where appropriate, to an approved method statement.
- 6-It is contractor's responsibility to notify the Building Control and get approval before any work commences.
- 7- It is contractors responsibility to determine if any wall is load-bearing.
- 8-All dimensions are in millimeters.
- 9-The copyright of this drawing belongs to Se & Se Consultancy Ltd.

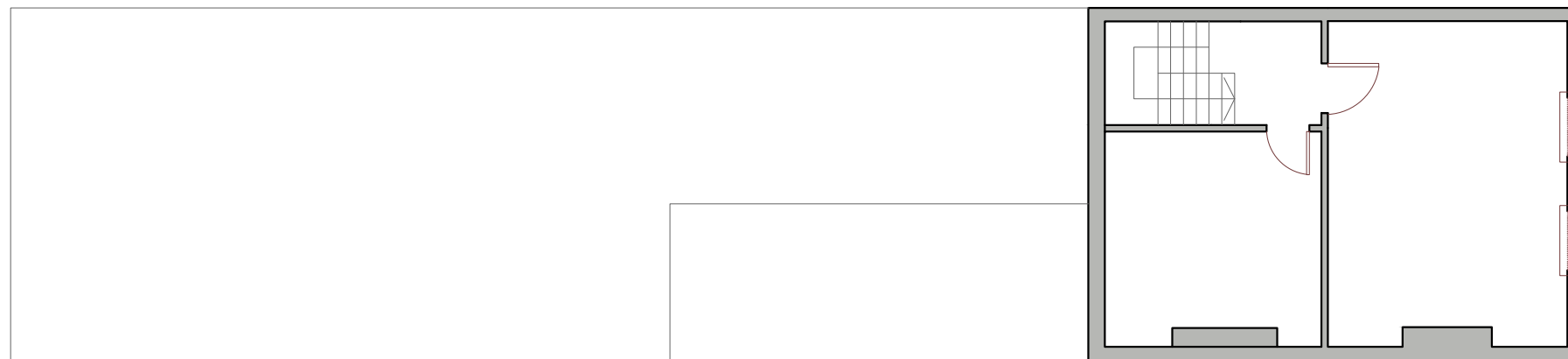
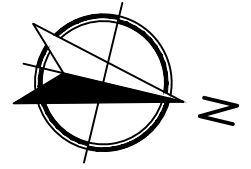

Existing Second Floor Plan

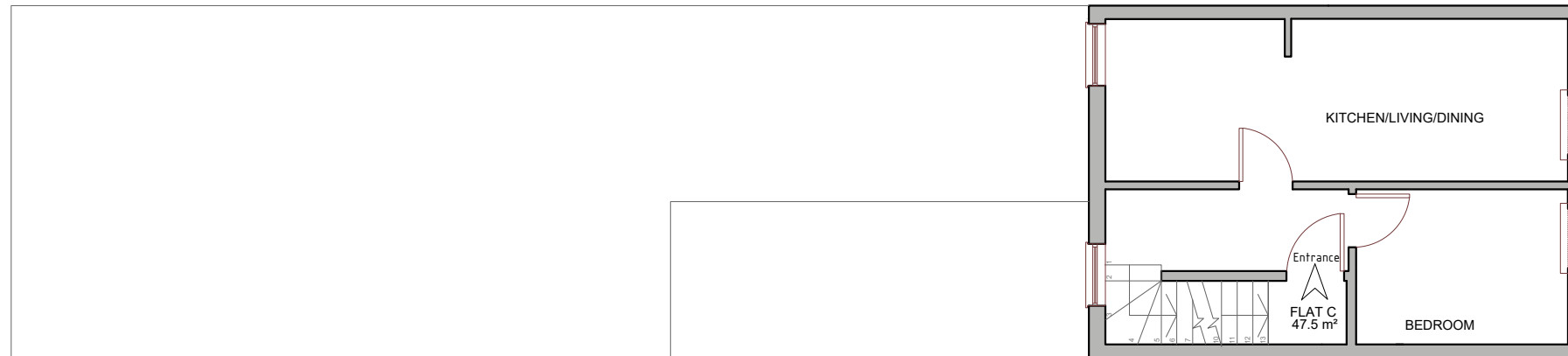

As Granted Second Floor Plan (No Changes)

DRAWING SYMBOL KEYS

- WALLS TO BE REMOVED
- WALLS TO BE ADDED

1:100 @A3

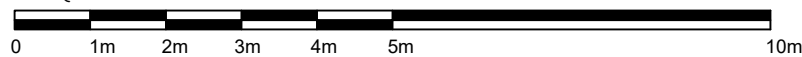

Address	45 High St N, London E6 1HS	Rev	V1	Date	01/08/2023
Sheet	3/8	Name	Second Floor Plans	Drawn By	KD
Reference	HS-0108-SFP	Checked By		SS	



Notes

- 1- All work is to be carried out the requirements, to the satisfaction of the Local Authorities. These drawings are for planing purposes only.
- 2- Responsibility is not accepted for errors made by others in scaling from this drawing. All construction information should be cross checked on the site.
- 3- All discrepancies and change of design requests by authorities should be reported to surveyor immediately.
- 4- All drawings to be read in conjunction with the project specification with all works carried out in accordance with the latest British Standards and codes of practice. Planning drawings are not to be used for the purpose of building & installation regulations.
- 5-It is assumed that all works will be carried out by a competent contractor working, where appropriate, to an approved method statement.
- 6-It is contractor's responsibility to notify the Building Control and get approval before any work commences.
- 7- It is contractors responsibility to determine if any wall is load-bearing.
- 8-All dimensions are in millimeters.
- 9-The copyright of this drawing belongs to Se & Se Consultancy Ltd.

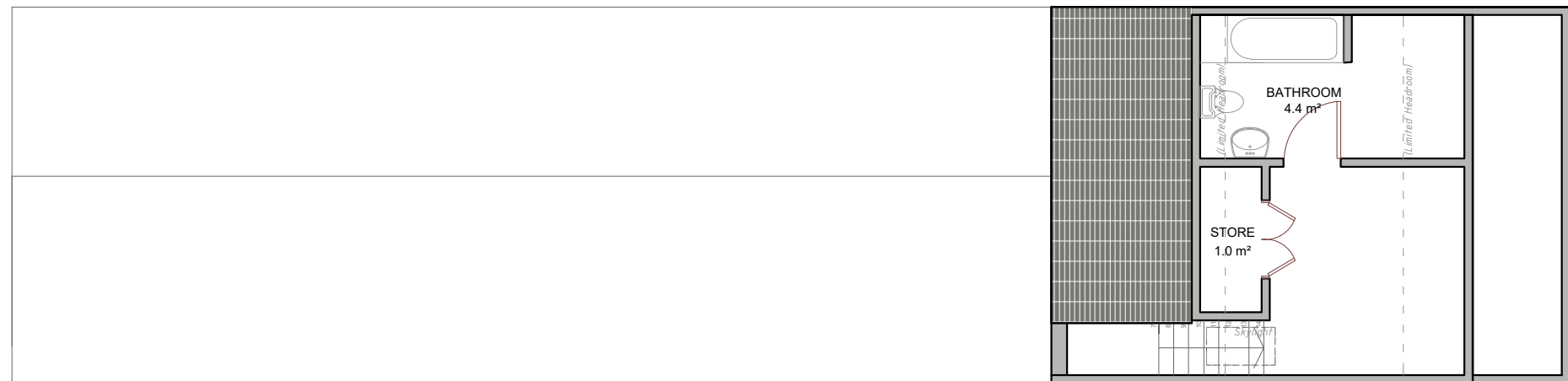
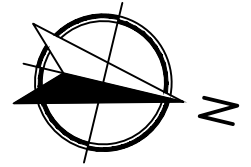

As Granted Loft Plan (No Changes)

DRAWING SYMBOL KEYS

- WALLS TO BE REMOVED
- WALLS TO BE ADDED

1:100 @A3

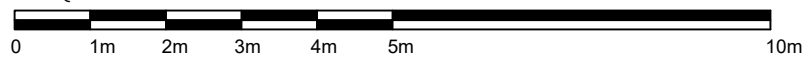

Address 45 High St N, London E6 1HS	Rev V1	Date 01/08/2023	 Se & Se Consultancy Ltd. E: info@seandse.co.uk O: 02045795300 M: +44 (0) 7404765500 W: www.seandse.co.uk
Sheet 4/8	Name Loft Plan	Drawn By KD	
Reference HS-0108-LP		Checked By SS	

Notes

- 1- All work is to be carried out the requirements, to the satisfaction of the Local Authorities. These drawings are for planing purposes only.
- 2- Responsibility is not accepted for errors made by others in scaling from this drawing. All construction information should be cross checked on the site.
- 3- All discrepancies and change of design requests by authorities should be reported to surveyor immediately.
- 4- All drawings to be read in conjunction with the project specification with all works carried out in accordance with the latest British Standards and codes of practice. Planning drawings are not to be used for the purpose of building & installation regulations.
- 5- It is assumed that all works will be carried out by a competent contractor working, where appropriate, to an approved method statement.
- 6- It is contractor's responsibility to notify the Building Control and get approval before any work commences.
- 7- It is contractors responsibility to determine if any wall is load-bearing.
- 8- All dimensions are in millimeters.
- 9- The copyright of this drawing belongs to Se & Se Consultancy Ltd.

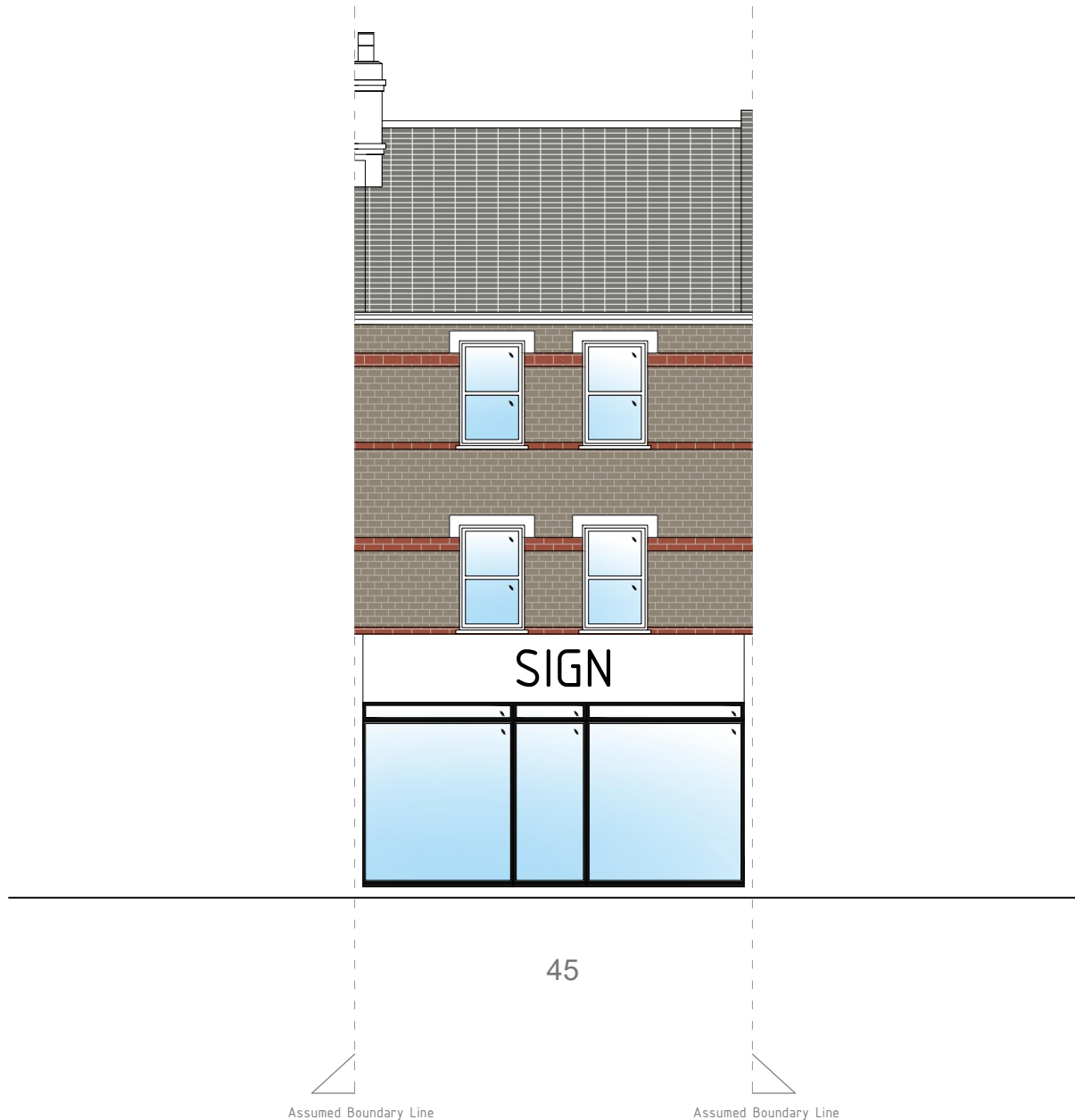
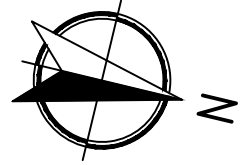

Existing Front Elevation (No Changes)

1:100 @A4

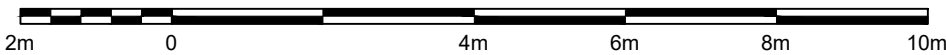

Address 45 High St N, London E6 1HS		Rev V1	 Se & Se Consultancy Ltd. E: info@seandse.co.uk O: 02045795300 M: +44 (0) 7404765500 W: www.seandse.co.uk
Sheet 5/8	Name Existing Front Elevation	Date 01/08/2023	
Reference HS-0108-EFE		Drawn By KD Checked By SS	

Notes

- 1- All work is to be carried out the requirements, to the satisfaction of the Local Authorities. These drawings are for planing purposes only.
- 2- Responsibility is not accepted for errors made by others in scaling from this drawing. All construction information should be cross checked on the site.
- 3- All discrepancies and change of design requests by authorities should be reported to surveyor immediatly.
- 4- All drawings to be read in conjunction with the project specification with all works carried out in accordance with the latest British Standards and codes of practice. Planning drawings are not to be used for the purpose of building & installation regulations.
- 5-It is assumed that all works will be carried out by a competent contractor working, where appropriate, to an approved method statement.
- 6-It is contractor's responsibility to notify the Building Control and get approval before any work commences.
- 7- It is contractors responsibility to determine if any wall is load-bearing.
- 8-All dimensions are in millimeters.
- 9-The copyright of this drawing belongs to Se & Se Consultancy Ltd.

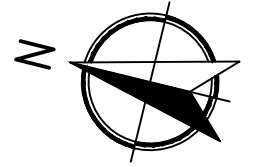

Address	45 High St N, London E6 1HS	Rev	V1	Date	01/08/2023
Sheet	6/8	Name	Rear Elevations	Drawn By	KD
Reference	HS-0108-P			Checked By	SS

se&se
 Se & Se Consultancy Ltd.
 E: info@seandse.co.uk
 O: 02045795300
 M: +44 (0) 7404765500
 W: www.seandse.co.uk

Notes

- 1- All work is to be carried out the requirements, to the satisfaction of the Local Authorities. These drawings are for planning purposes only.
- 2- Responsibility is not accepted for errors made by others in scaling from this drawing. All construction information should be cross checked on the site.
- 3- All discrepancies and change of design requests by authorities should be reported to surveyor immediately.
- 4- All drawings to be read in conjunction with the project specification with all works carried out in accordance with the latest British Standards and codes of practice. Planning drawings are not to be used for the purpose of building & installation regulations.
- 5-It is assumed that all works will be carried out by a competent contractor working, where appropriate, to an approved method statement.
- 6-It is contractor's responsibility to notify the Building Control and get approval before any work commences.
- 7- It is contractors responsibility to determine if any wall is load-bearing.
- 8-All dimensions are in millimeters.
- 9-The copyright of this drawing belongs to Se & Se Consultancy Ltd.

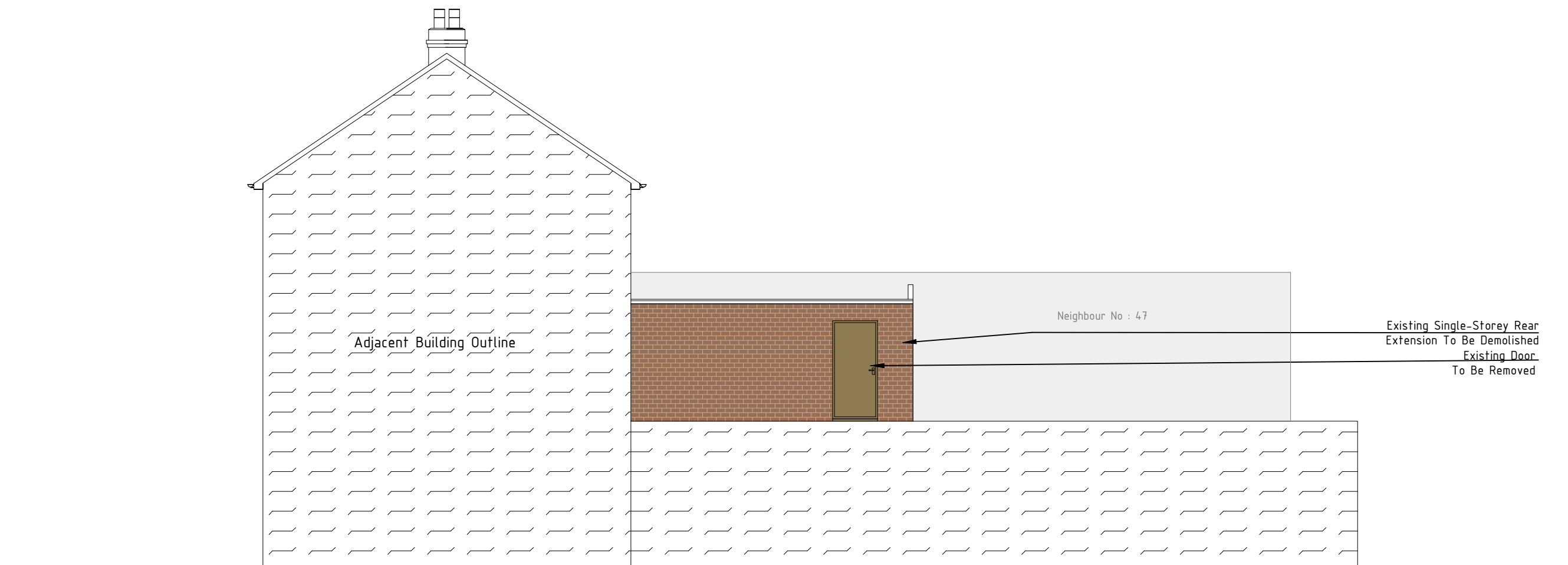
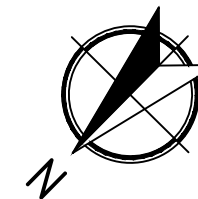

Existing Right Side Elevation

1:100 @A3

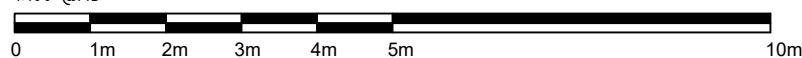

Address 45 High St N, London E6 1HS	Rev V1	Date 01/08/2023	 Se & Se Consultancy Ltd. E: info@seandse.co.uk O: 02045795300 M: +44 (0) 7404765500 W: www.seandse.co.uk
Sheet 7/8	Name Existing Right Side Elevation	Drawn By KD	
Reference HS-0108-ERSE		Checked By SS	

Notes

- 1- All work is to be carried out the requirements, to the satisfaction of the Local Authorities. These drawings are for planning purposes only.
- 2- Responsibility is not accepted for errors made by others in scaling from this drawing. All construction information should be cross checked on the site.
- 3- All discrepancies and change of design requests by authorities should be reported to surveyor immediately.
- 4- All drawings to be read in conjunction with the project specification with all works carried out in accordance with the latest British Standards and codes of practice. Planning drawings are not to be used for the purpose of building & installation regulations.
- 5-It is assumed that all works will be carried out by a competent contractor working, where appropriate, to an approved method statement.
- 6-It is contractor's responsibility to notify the Building Control and get approval before any work commences.
- 7- It is contractors responsibility to determine if any wall is load-bearing.
- 8-All dimensions are in millimeters.
- 9-The copyright of this drawing belongs to Se & Se Consultancy Ltd.

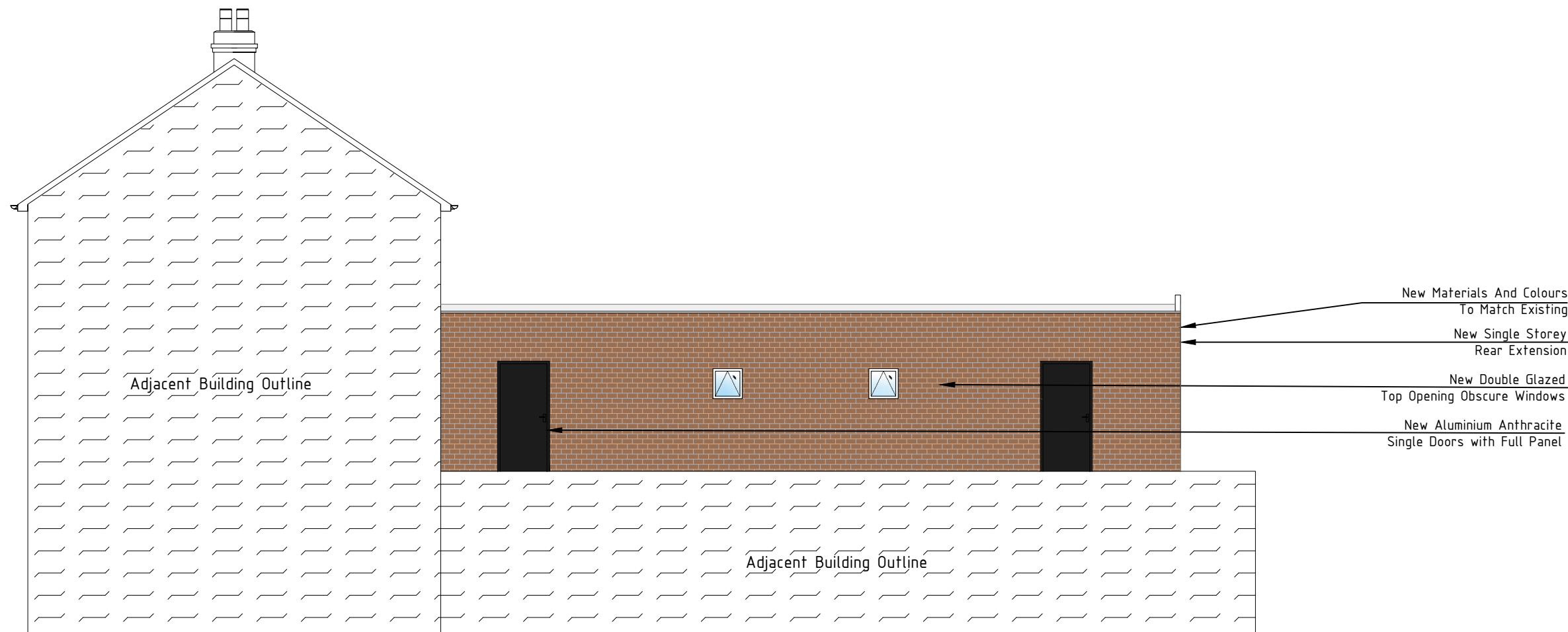
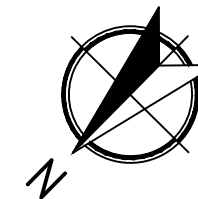

Proposed Right Side Elevation

1:100 @A3

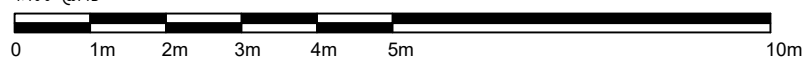

Address 45 High St N, London E6 1HS	Rev V1	Date 01/08/2023	Se & Se Consultancy Ltd. E: info@seandse.co.uk O: 02045795300 M: +44 (0) 7404765500 W: www.seandse.co.uk
Sheet 8/8	Name Proposed Right Side Elevation	Drawn By KD	
Reference HS-0108-PRSE		Checked By SS	