

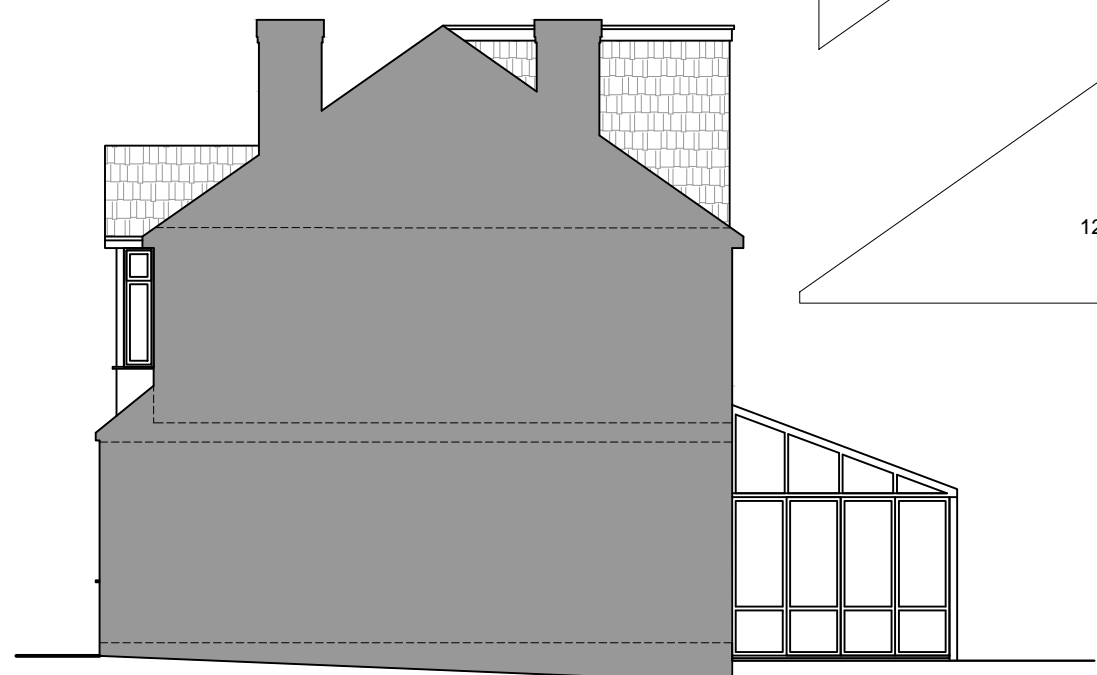

**PROPOSED FRONT ELEVATION**

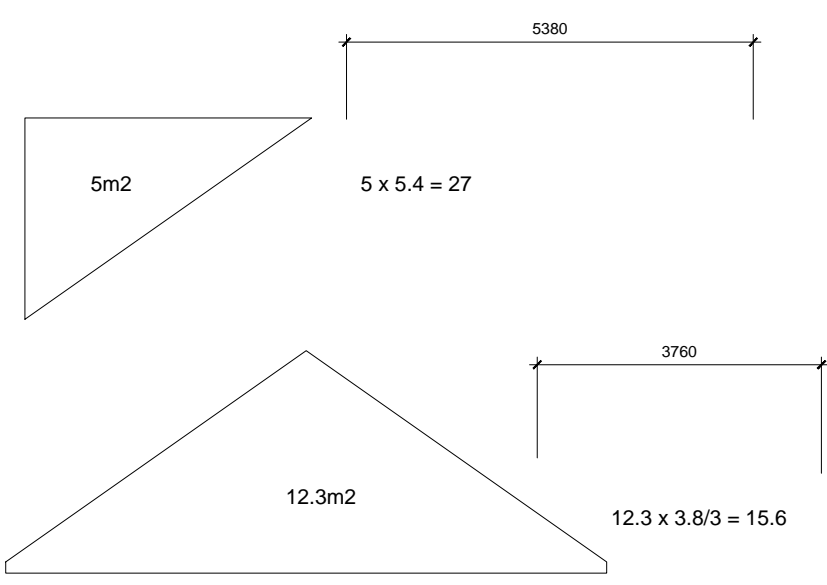

**PROPOSED RIGHT SIDE ELEVATION**



TOTAL: 27 + 15.6 = 42.6m3

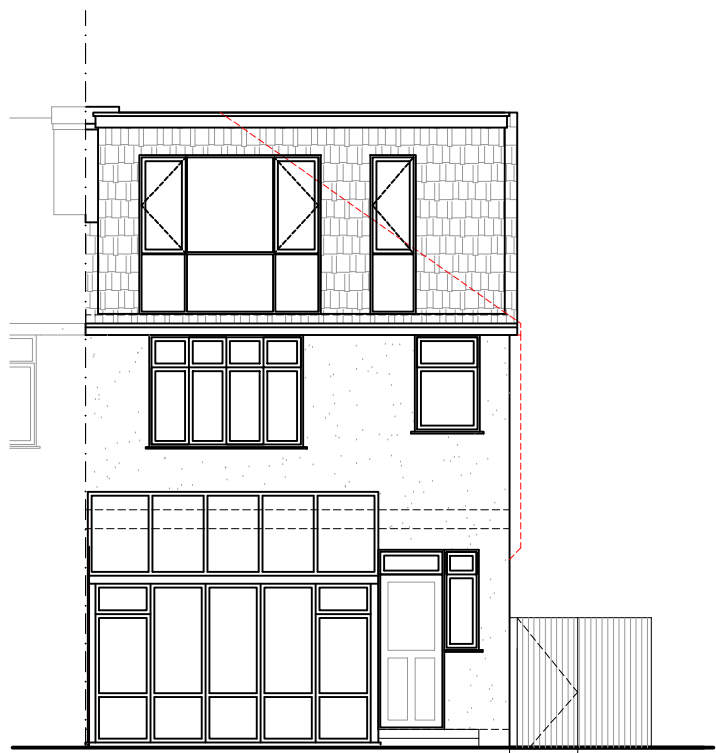

**PROPOSED REAR ELEVATION**

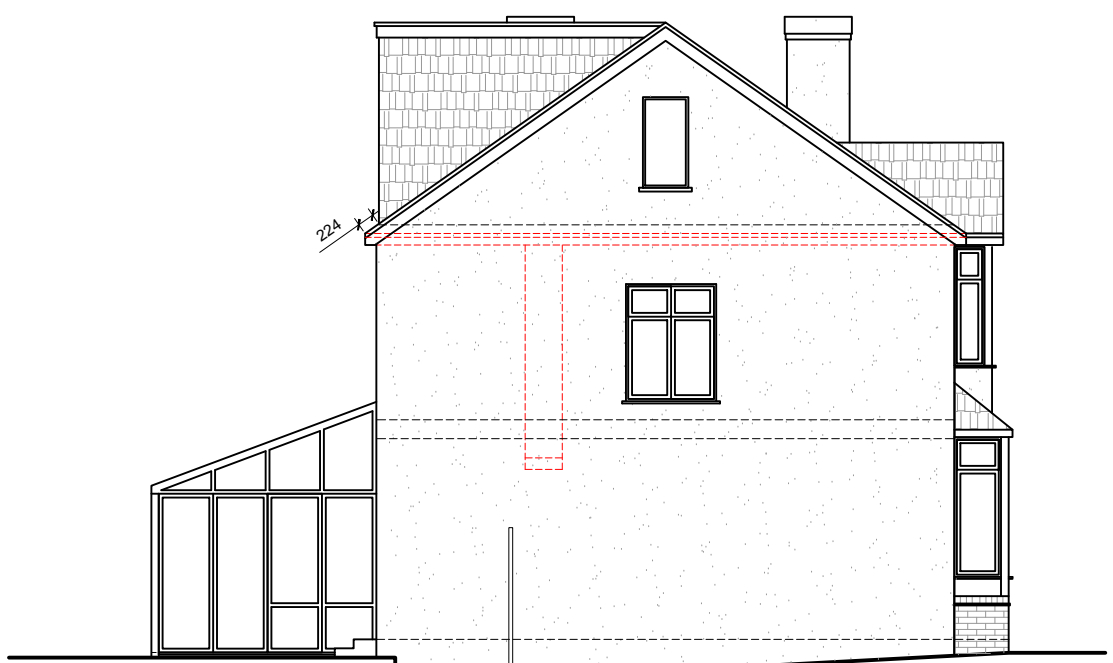

**PROPOSED LEFT SIDE ELEVATION**

Rev.No	DATE	REV. NOTE
01	02/10/23	client revisions
02	07/10/23	client revisions
CAD REF		



**NOTES:**  
 THIS DRAWING IS INDICATIVE ONLY AND MUST NOT BE RELIED UPON FOR CONSTRUCTION UNLESS THE DRAWING IS NAMED AS 'CONSTRUCTION'.  
 ALL DIMENSIONS TO BE CHECKED AND VERIFIED, WITH ANY DISCREPANCIES REPORTED TO REFRESH RENOVATIONS.  
 THIS DRAWING REMAINS THE PROPERTY OF REFRESH RENOVATIONS AND MUST NOT BE COPIED OR REPRODUCED WITHOUT PRIOR WRITTEN PERMISSION.

Project Title  
 Loft Conversion

Drawing title  
 Proposed Elevations

Client  
 GILLIAN & STEVE BEHENNA

Client address  
 161 BRIDGEWOOD ROAD,  
 WORCESTER PARK, KT4 8XU

Drawn By	Designed By
LT	NB
Checked By	Approved By

Drawing No	Revision No
004	02

Compass	Date	Scale
	04-12-23	1:100
	Status:	Sheet size:
	Consultation	A3

HEAD OFFICE :  
 REFRESH RENOVATIONS  
 3C Home Renovations Ltd.  
 A licensee of Renovation Franchise UK Ltd.  
 Oakfield Road, Croydon, CR0 2UX  
 PHONE : 07957 264131  
 E-MAIL : asif.hameed@refreshrenovations.co.uk

THIS DRAWING IS A COPYRIGHT OF 3C HOME RENOVATIONS LTD. A LICENSEE OF RENOVATION FRANCHISE UK LTD. AND MUST NOT BE DUPLICATED OR REPRODUCED WITHOUT PERMISSION FROM THE COMPANY.

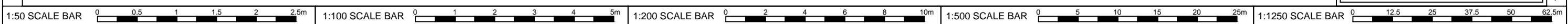

12/4/2023