

EXISTING TRANSLUCENT SHEETING ROOFLIGHTS

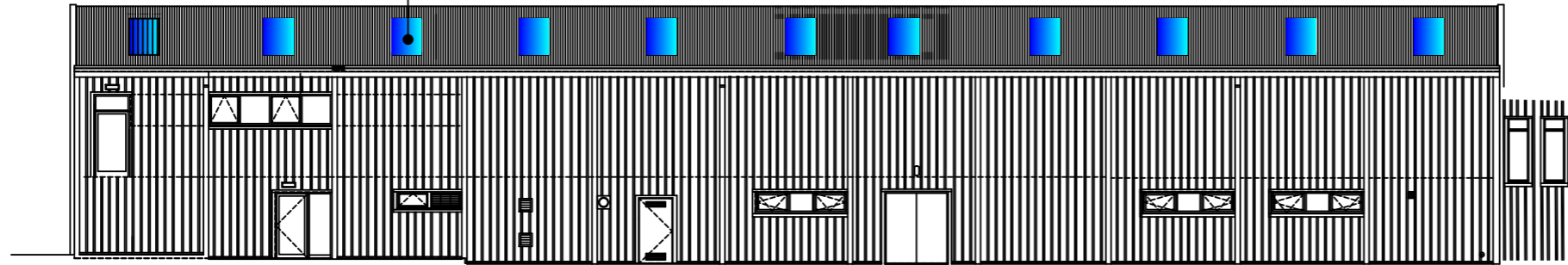

EASTERN ELEVATION AS EXISTING

PV MODULE 405 Watt TOTAL 124 UNITS

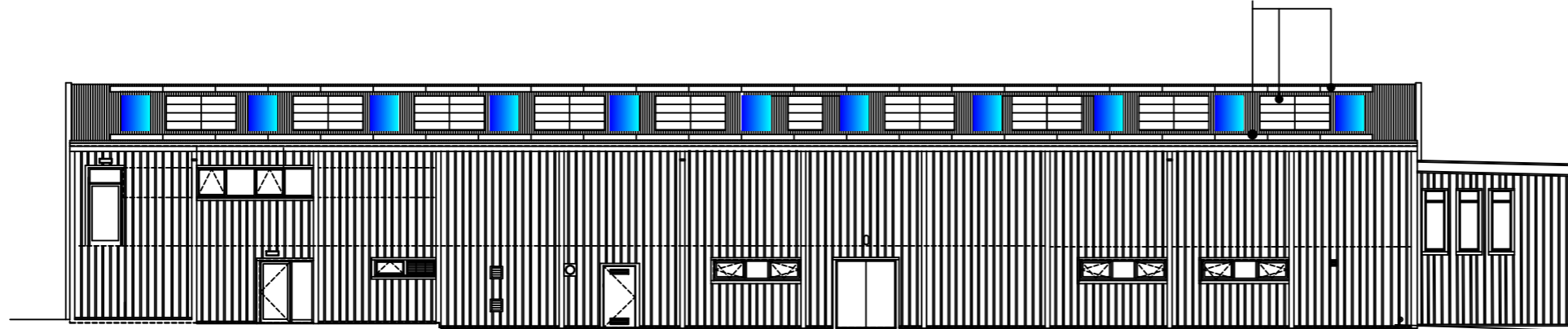

EASTERN ELEVATION AS PROPOSED

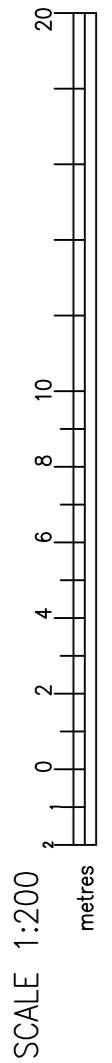

**4°37 West
Architects**

ST CLAIR: 2 PARK AVENUE: PRESTWICK

This drawing and its texts are the copyright of 4°37 West Architects Ltd and may only be used in direct connection with the project and site identified. No other copying in part or in whole may be carried out for any other purpose without the prior permission in writing of 4°37 West Architects Ltd

Do not scale sizes from this drawing. All sizes and their coordination are the responsibility of the contractor. All sizes shall be set out and checked on site prior to construction works. Should any discrepancies arise, inform architect immediately

Job
GEILSLAND HOUSE BEITH

Title
ELEVATIONS AS EXISTING &
AS PROPOSED

Client
BEITH COMMUNITY DEVELOPMENT TRUST

Scale 1:200

DRG.No

Revision

Date OCT 23

W2301-03