

Drawing measurements shall not be obtained from scaling from the drawing. All dimensions are to be site verified prior to construction. Any discrepancies are to be reported to Eight One Two Architects Ltd immediately. This drawing is to be read in conjunction with all associated drawings and specifications including all relevant sub-consultants information.

Notes_

PLANNING

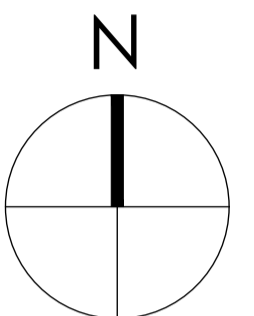
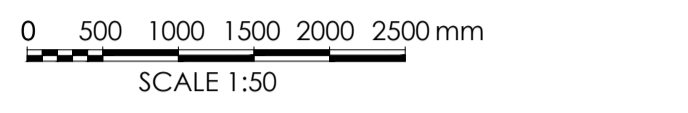

Note:
 Surrounding contextual buildings and information are based on received ordinance survey drawings and are shown for illustrative purposes only. assumed site boundary is subject to confirmation or legal confirmation

Note:
 Information is based on OS map and received information and is subject to full topographical survey. Assumed site boundary and site constraints subject to legal confirmation. All Legal easements and extent of existing underground services locations are subject to confirmation.



ELEVATION ONE (FACING SOUTH EAST)_AS EXISTING
 SCALE 1:50

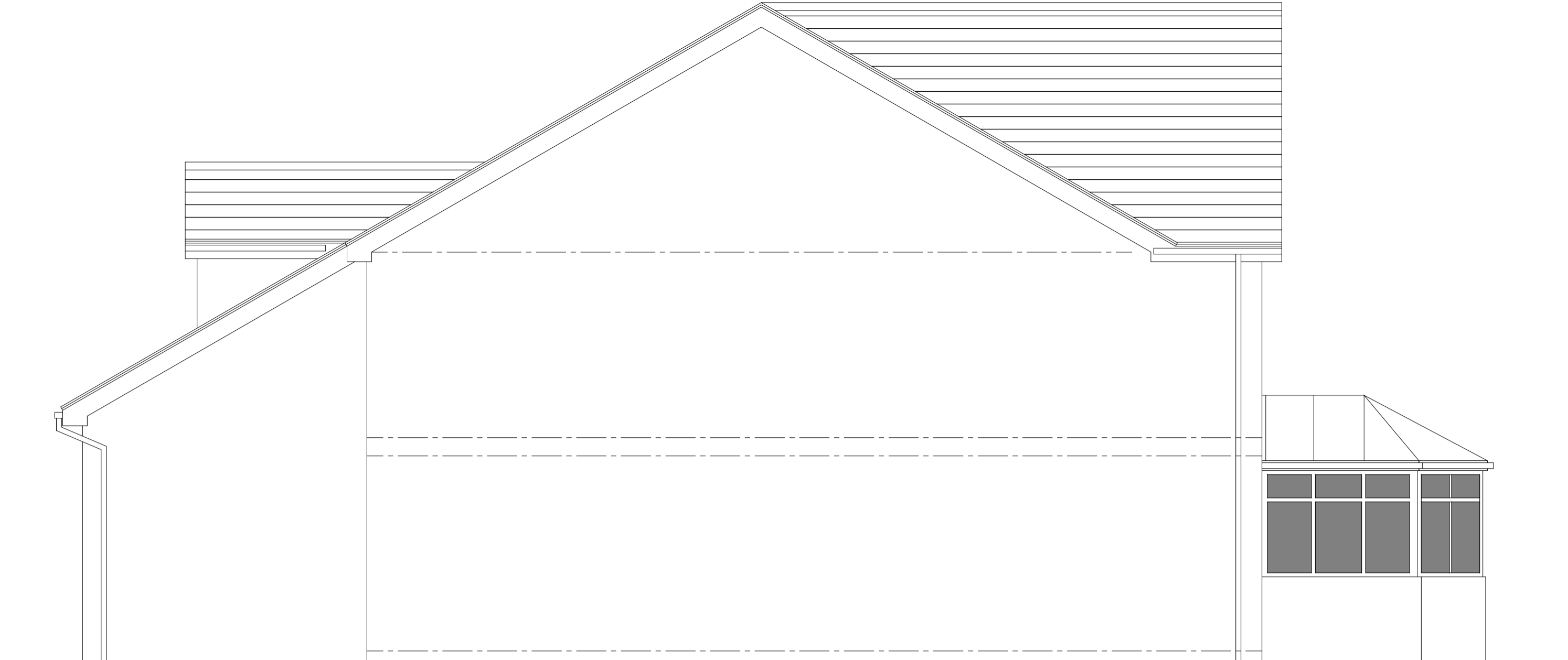

ELEVATION TWO (FACING SOUTH WEST)_AS EXISTING
 SCALE 1:50



ELEVATION THREE (FACING NORTH WEST)_AS EXISTING
 SCALE 1:50

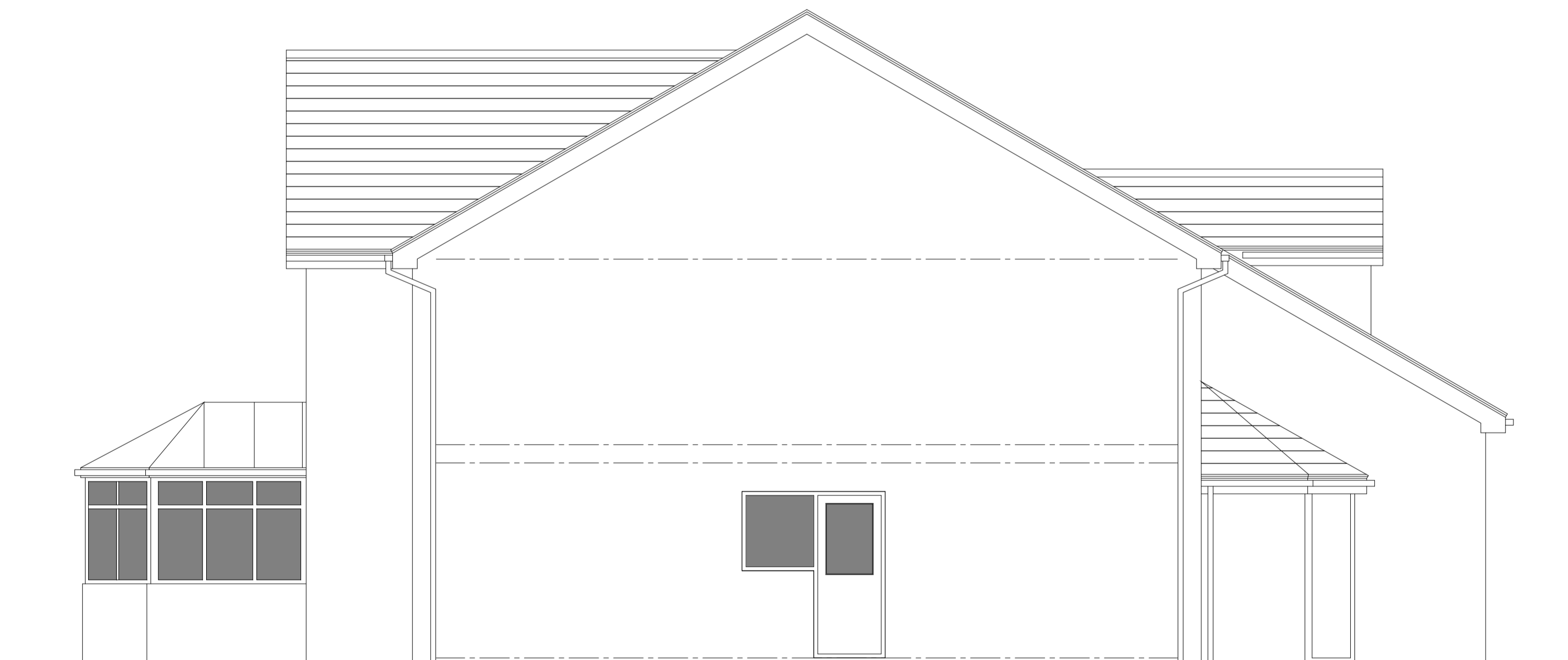

ELEVATION FOUR (FACING NORTH EAST)_AS EXISTING
 SCALE 1:50

Rev. Date. Amendment. By. April.

Eight One Two Architects

Tel. +44 [0]7761 570735
 Email: mail@eightonetwo.co.uk
 www.eightonetwo.co.uk
 Studio A5_Brooke's Mill_Armitage Bridge_Huddersfield_HD4 7NR

Drawing Status_ PLANNING

Client_ MR. JOE SEALE

Project_ HIGHFIELD HOUSE_ GRANE ROAD_ HASLINGDEN_ BB4 5ES.

Drawing Title_ AS EXISTING ELEVATIONS

Drawing Scale_ 1:50 Drawn By_ RH Checked By_ Jot

Paper Size_ A1 Drawn Date_ 15.06.23 Checked Date_ 09.08.23

Drawing Number_ 23_812_101