

**GROUND FLOOR PLAN**  
(EXISTING)

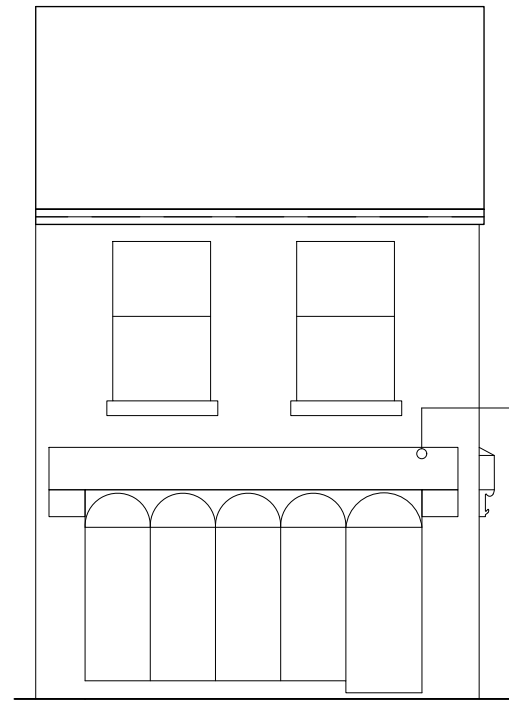

**FRONT ELEVATION**  
(EXISTING)

Sign Board

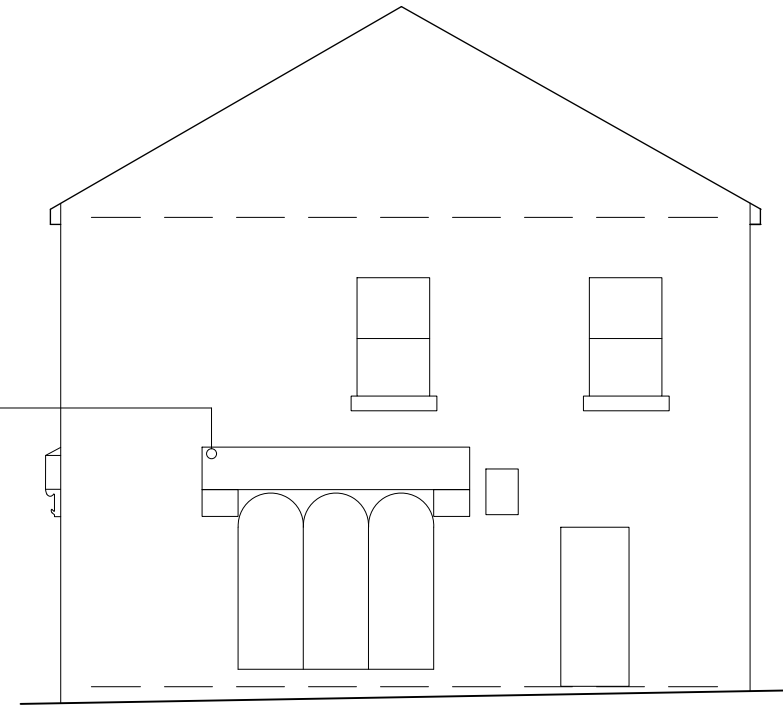

**SIDE ELEVATION**  
(EXISTING)

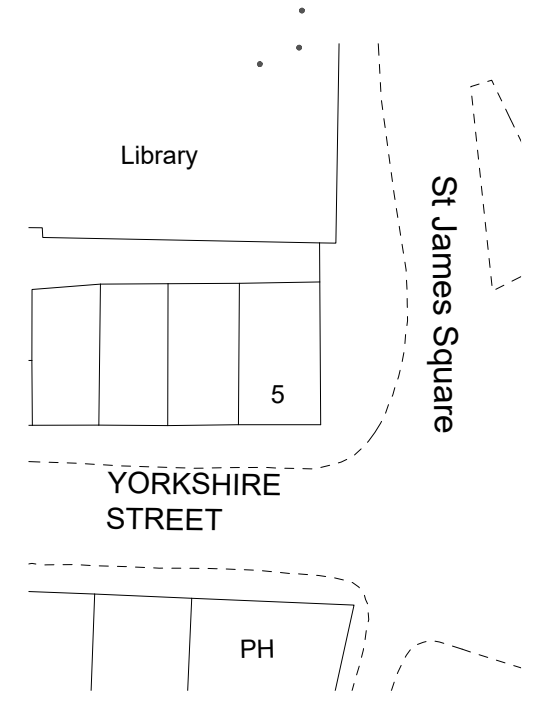

**SITE PLAN**  
(EXISTING)

**Building Design Services**

M.FAROOQ  
418 Bury Road  
Rochdale  
OL11 5EU  
01706 712231  
0796 7605 763

For:

**TONY PIZZA & KEBAB  
HOUSE**

**PROPOSED NEW SIGN  
AT**

Scale:

(Plan)  
1:100 @ A3  
(Elevation)  
1:100 @ A3

**bds**

5 Yorkshire street  
Bacup, Rossendale  
OL13 9AE

Job No. & Sheet

A 2068/1

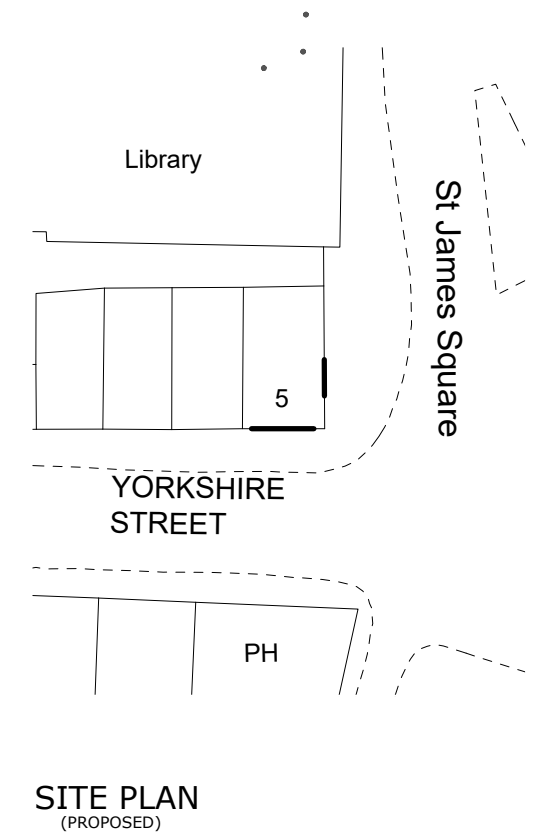
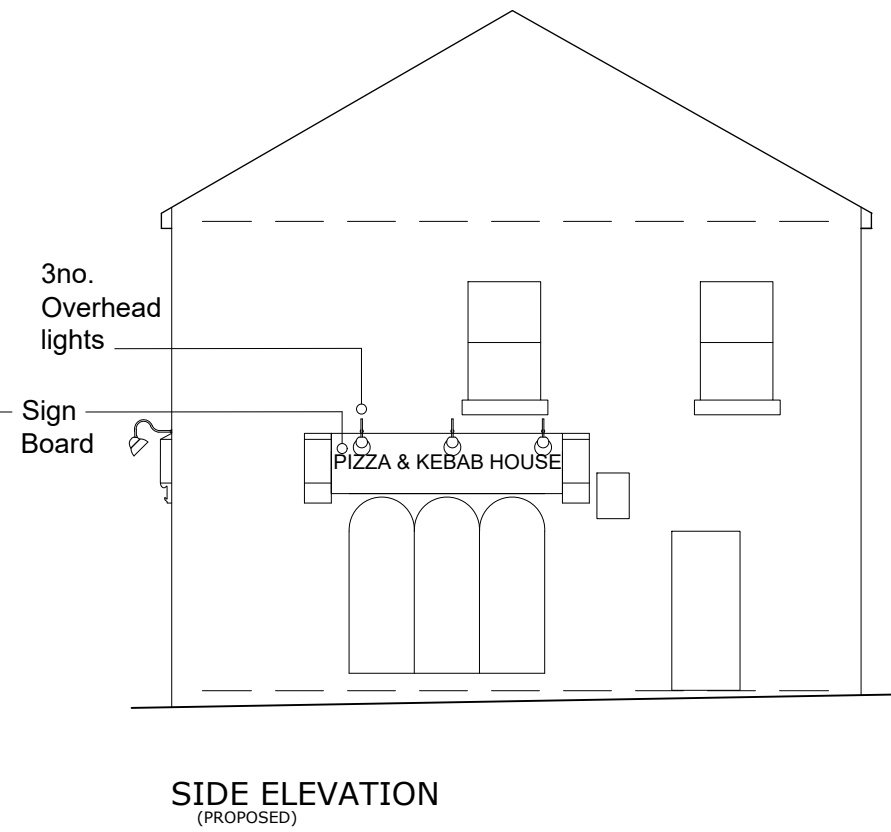
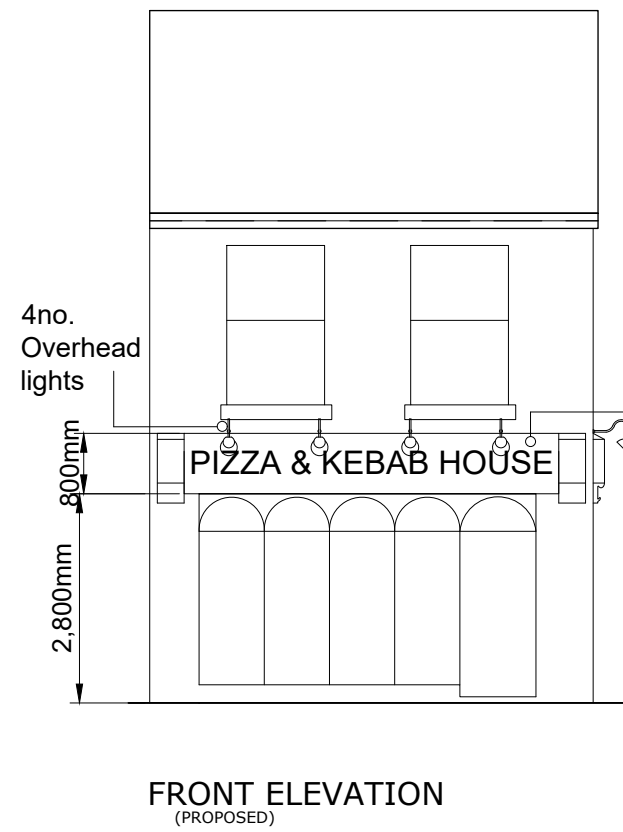
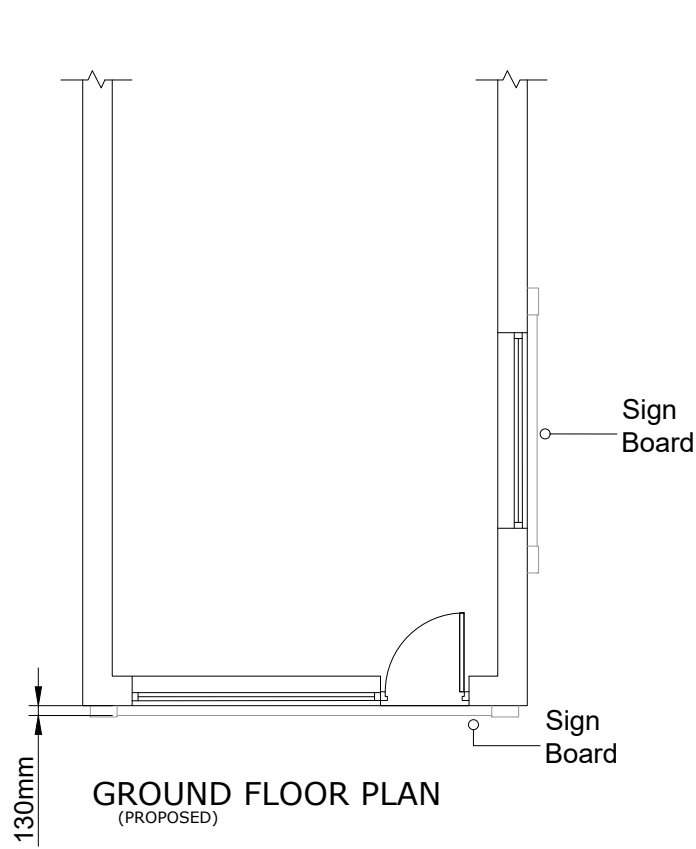

Example of proposed new sign

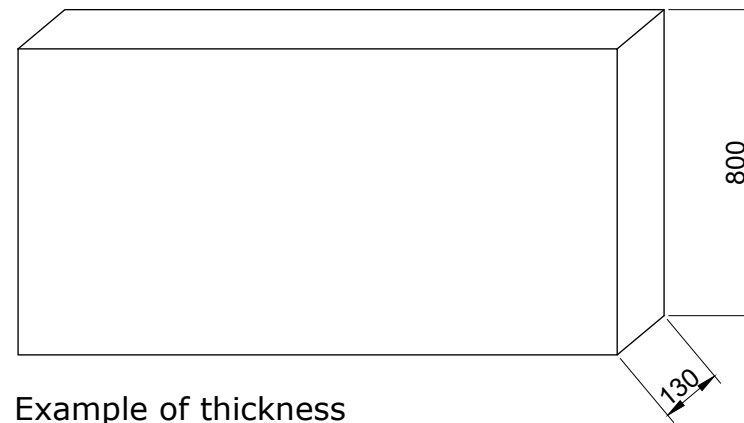

Example of thickness

**Building Design Services**

M.FAROOQ  
418 Bury Road  
Rochdale  
OL11 5EU  
01706 712231  
0796 7605 763

For:

**TONY PIZZA & KEBAB HOUSE**

**PROPOSED NEW SIGN AT**

Scale:

(Plan)  
1:100 @ A3  
(Elevation)  
1:100 @ A3

**bds**

5 Yorkshire street  
Bacup, Rossendale  
OL13 9AE

Job No. & Sheet

A 2068/2