

GROUND FLOOR PLAN
(EXISTING)

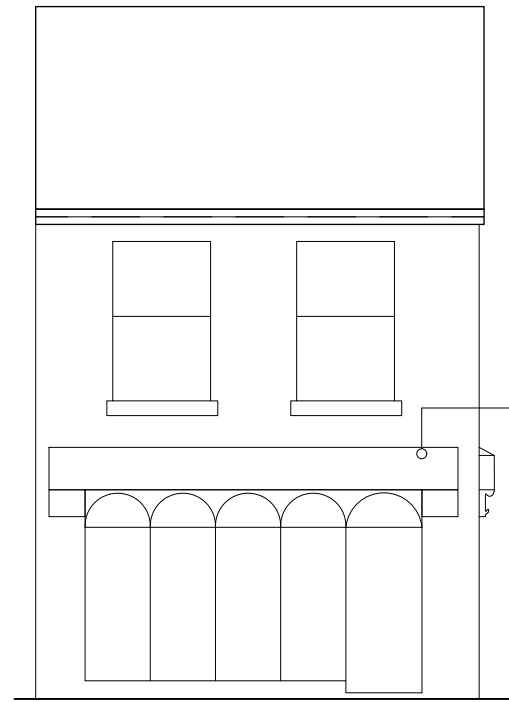

FRONT ELEVATION
(EXISTING)

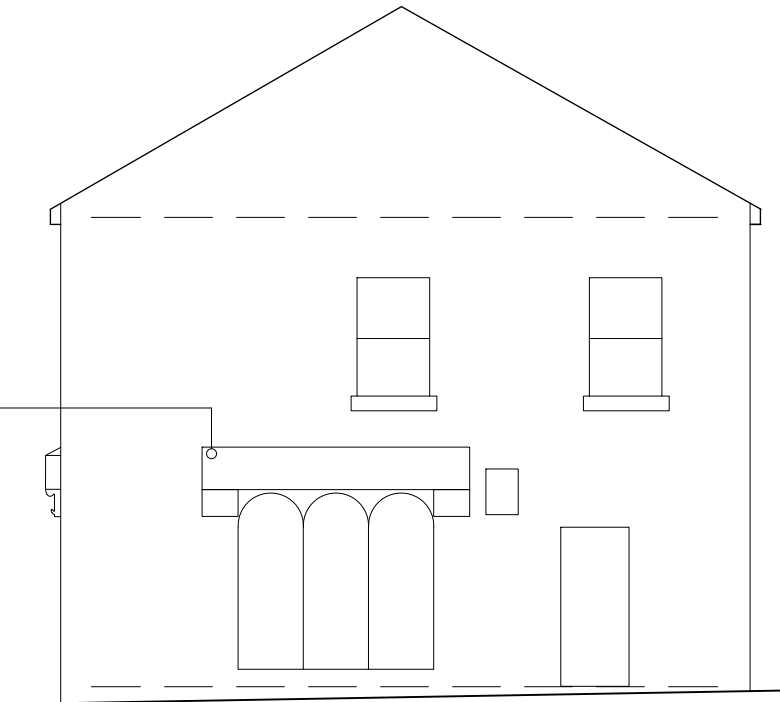

SIDE ELEVATION
(EXISTING)

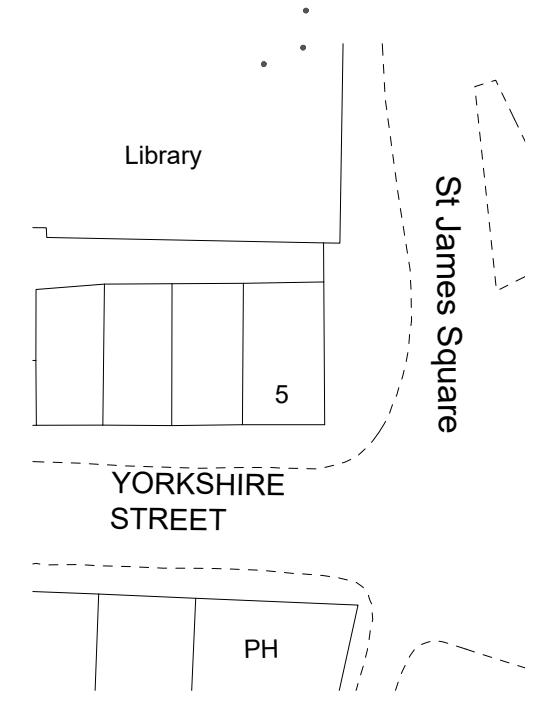

SITE PLAN
(EXISTING)

Building Design Services

M.FAROOQ
418 Bury Road
Rochdale
OL11 5EU
01706 712231
0796 7605 763

For:

**TONY PIZZA & KEBAB
HOUSE**

**PROPOSED SHOP FRONT
AT**

5 Yorkshire street
Bacup, Rossendale
OL13 9AE

Scale:

(Plan)
1:100 @ A3
(Elevation)
1:100 @ A3

Job No. & Sheet

B 2068/1

bds

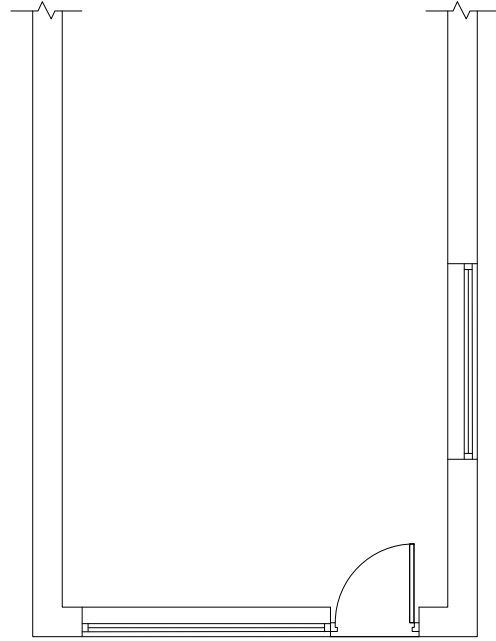

GROUND FLOOR PLAN
(PROPOSED)

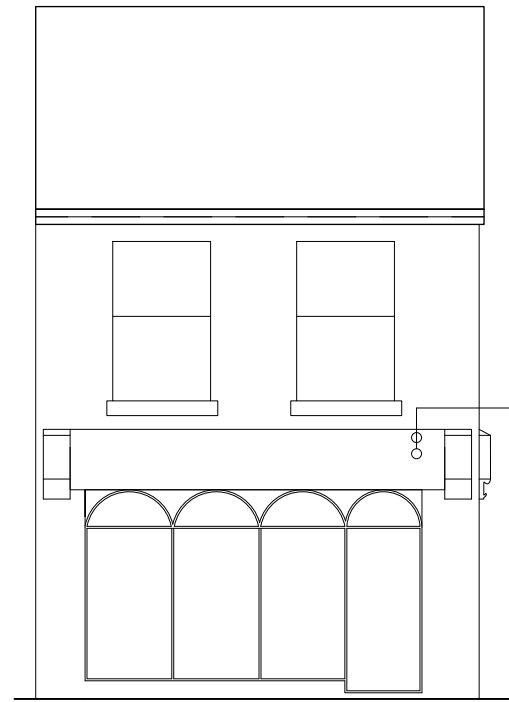

FRONT ELEVATION
(PROPOSED)

Sign Board



SIDE ELEVATION
(PROPOSED)

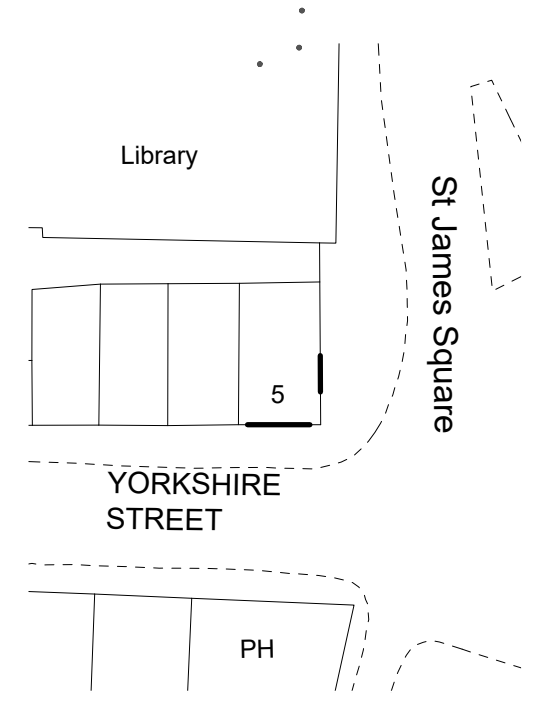

SITE PLAN
(PROPOSED)

Building Design Services

M.FAROOQ
418 Bury Road
Rochdale
OL11 5EU
01706 712231
0796 7605 763

For:

**TONY PIZZA & KEBAB
HOUSE**

**PROPOSED SHOP FRONT
AT**

5 Yorkshire street
Bacup, Rossendale
OL13 9AE

Scale:

(Plan)
1:100 @ A3
(Elevation)
1:100 @ A3

Job No. & Sheet

B 2068/2

bds

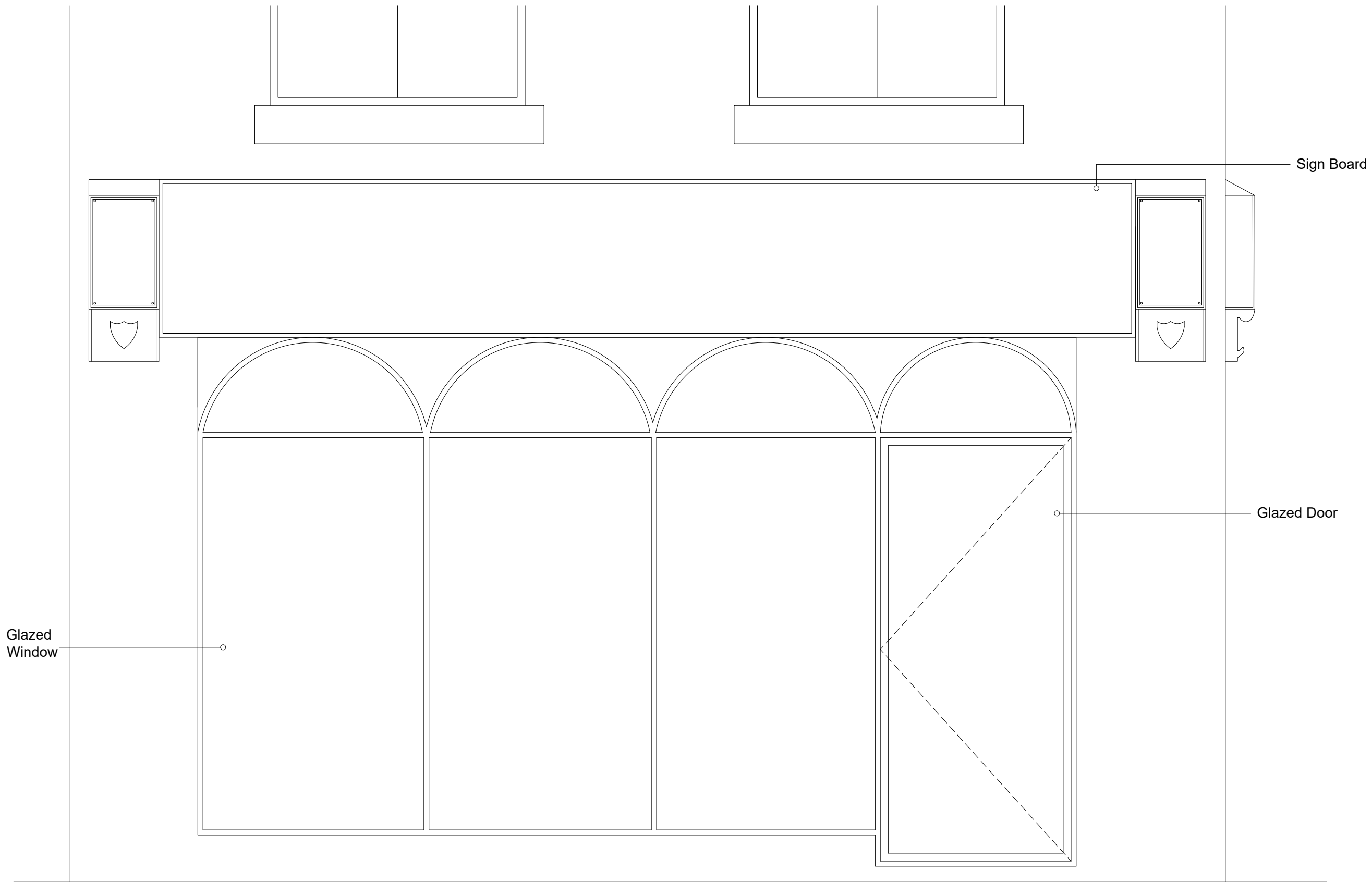

DETAILED DESIGN FRONT ELEVATION
(PROPOSED)

Building Design Services

M.FAROOQ
418 Bury Road
Rochdale
OL11 5EU
01706 712231
0796 7605 763

For:

**TONY PIZZA & KEBAB
HOUSE**

**PROPOSED SHOP FRONT
AT**

5 Yorkshire street
Bacup, Rossendale
OL13 9AE

Scale:
(Elevation)
1:20 @ A3

Job No. & Sheet

B 2068/3

bds

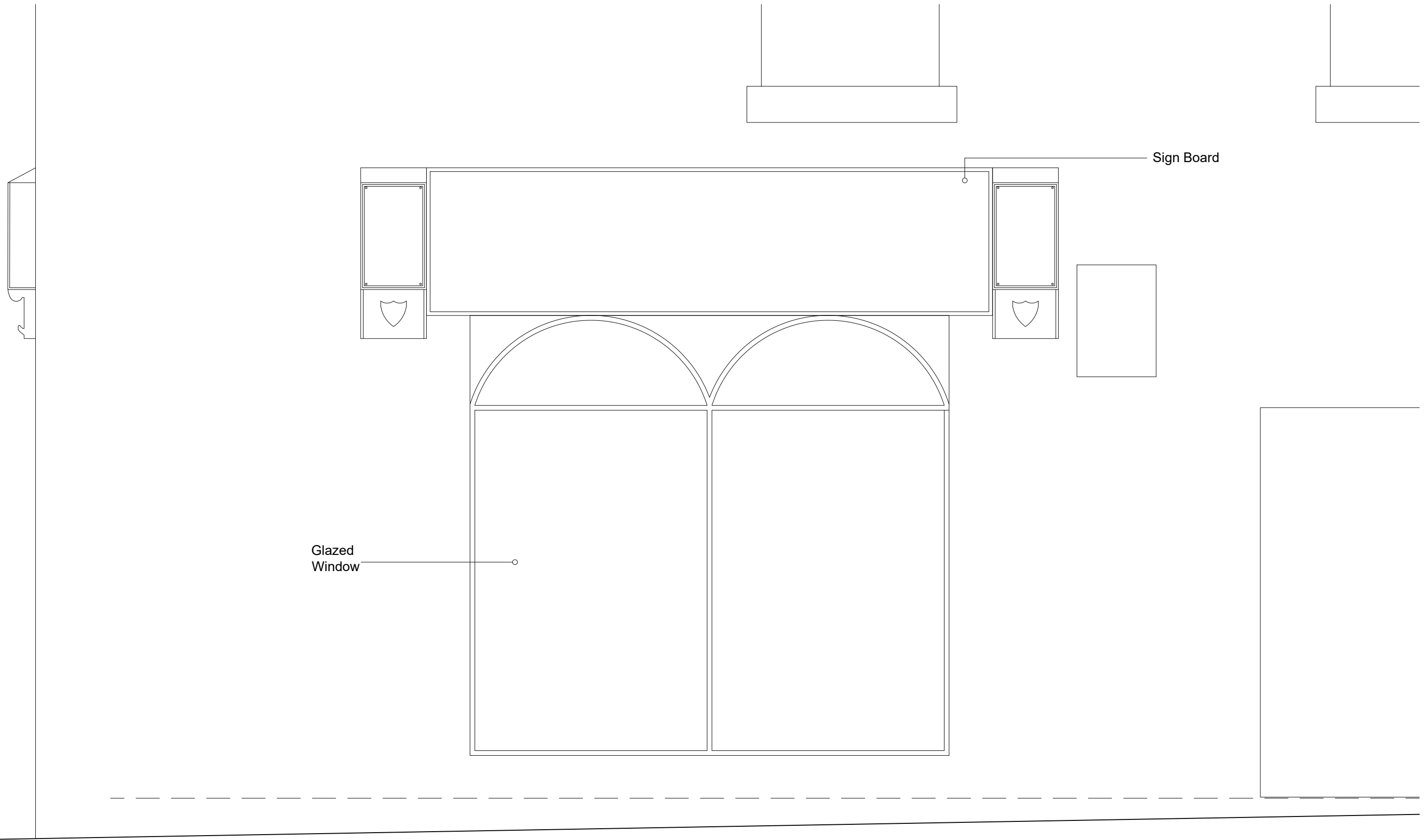

DETAILED DESIGN FRONT ELEVATION
(PROPOSED)

Building Design Services For:

M.FAROOQ
418 Bury Road
Rochdale
OL11 5EU
01706 712231
0796 7605 763

**TONY PIZZA & KEBAB
HOUSE**

**PROPOSED SHOP FRONT
AT**

bds

5 Yorkshire street
Bacup, Rossendale
OL13 9AE

Scale:
(Elevation)
1:20 @ A3

Job No. & Sheet

B 2068/4