

North point:

Notes:

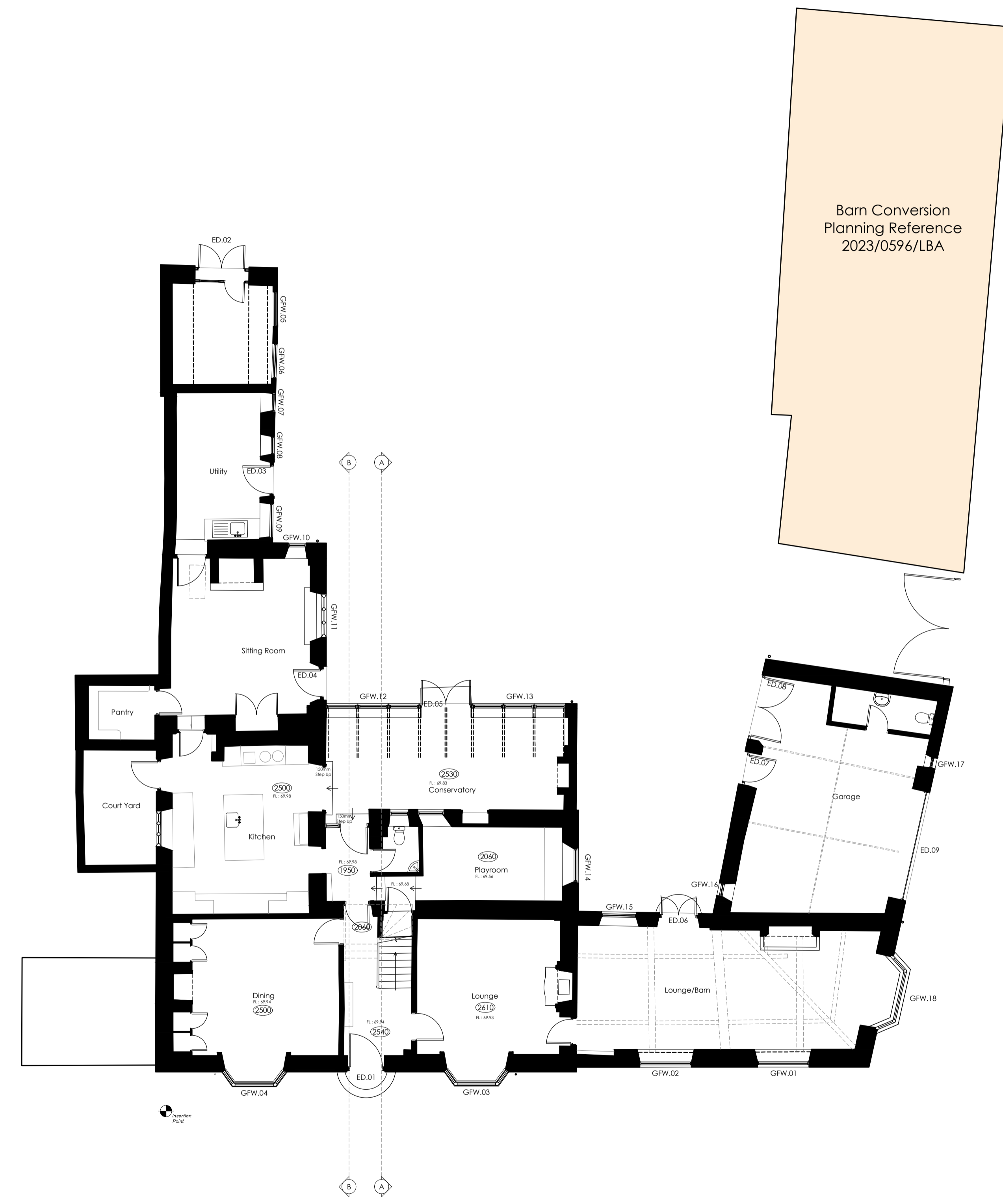

Existing Ground Floor Plan

1:100

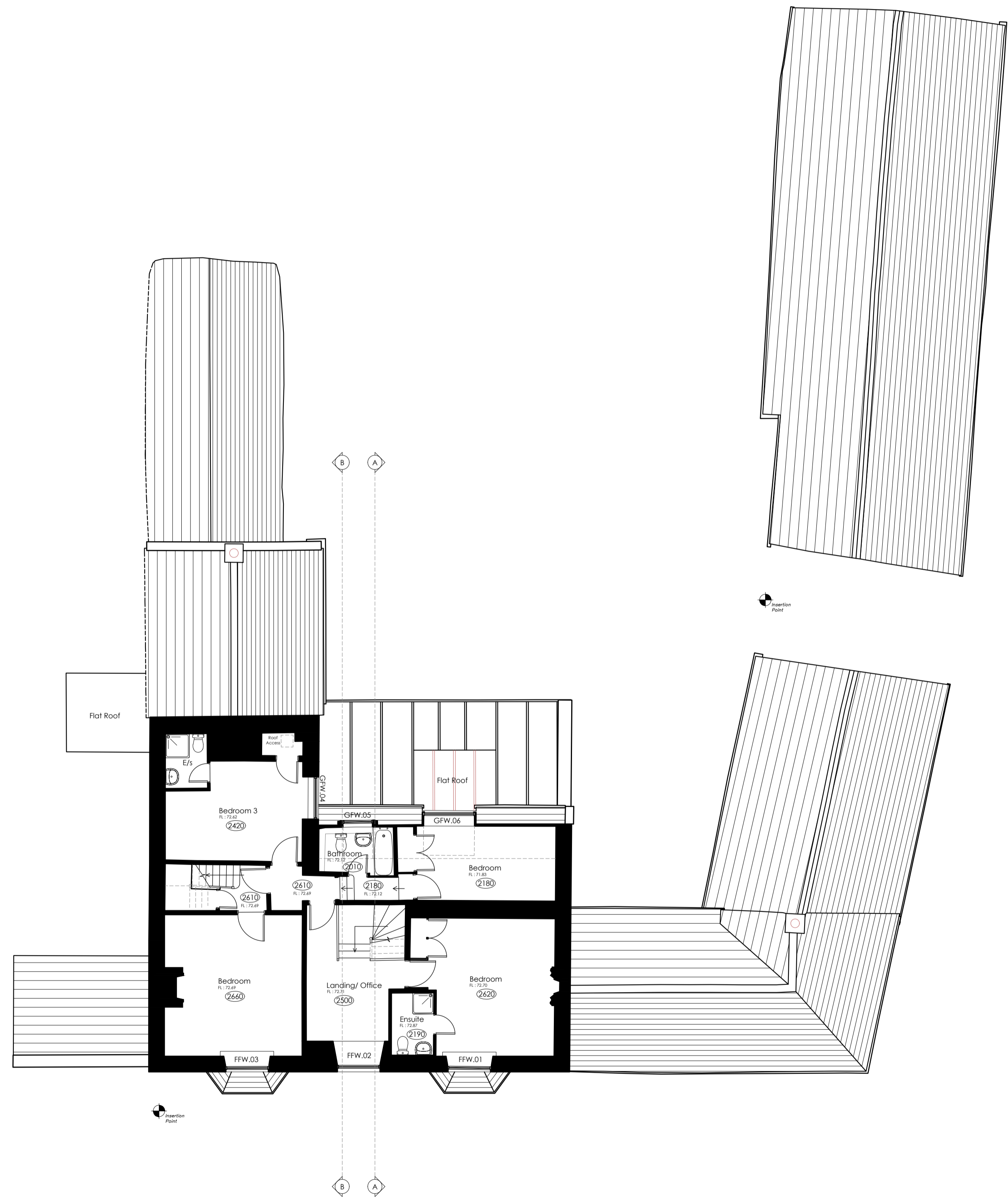

Existing First Floor Plan

1:100

Revision Log:			
P1	Window/Door References Shown	DH	30/11/23
PO	Planning Issue	DH	01/09/23
Rev:	Description:	By:	Date:

Project:
 No 4 The Green
 Lyddington
 Oakham
 LE15 9LW

Client:
 Mr Morgan Jones

Scale:
 0 1m 2m 3m 4m 5m 1:100

Drawn by:	Checked:	Date:	Paper Size:
TBW	CES	June '22	A1

Drawing Title:
 Existing Ground & First Floor Plan

Drawing Status:
 PLANNING ISSUE

Drawing Number:	Revision Number:
5211/MJ/22/004	P1



CORPORATE ARCHITECTURE LIMITED
CHARTERED ARCHITECTS

HEAD OFFICE
 Venari House, 1 Imbush Way,
 Market Harborough,
 Leicestershire, LE16 7XY
 Tel: 01858 467476