

Printed or electronic copies of this drawing can be scaled for planning purposes only. Any discrepancies with this drawing to be reported and clarified prior to commencing work on site, if in doubt - Ask.
 Corporate Architecture Ltd accept no responsibility for works not undertaken fully in accordance with this drawing and relevant specifications.
 Copyright © Corporate Architecture Limited

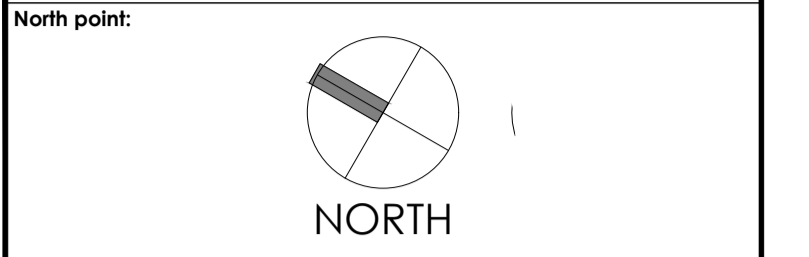

Notes:

HATCH KEY:

- Existing Structure
- Proposed Structure

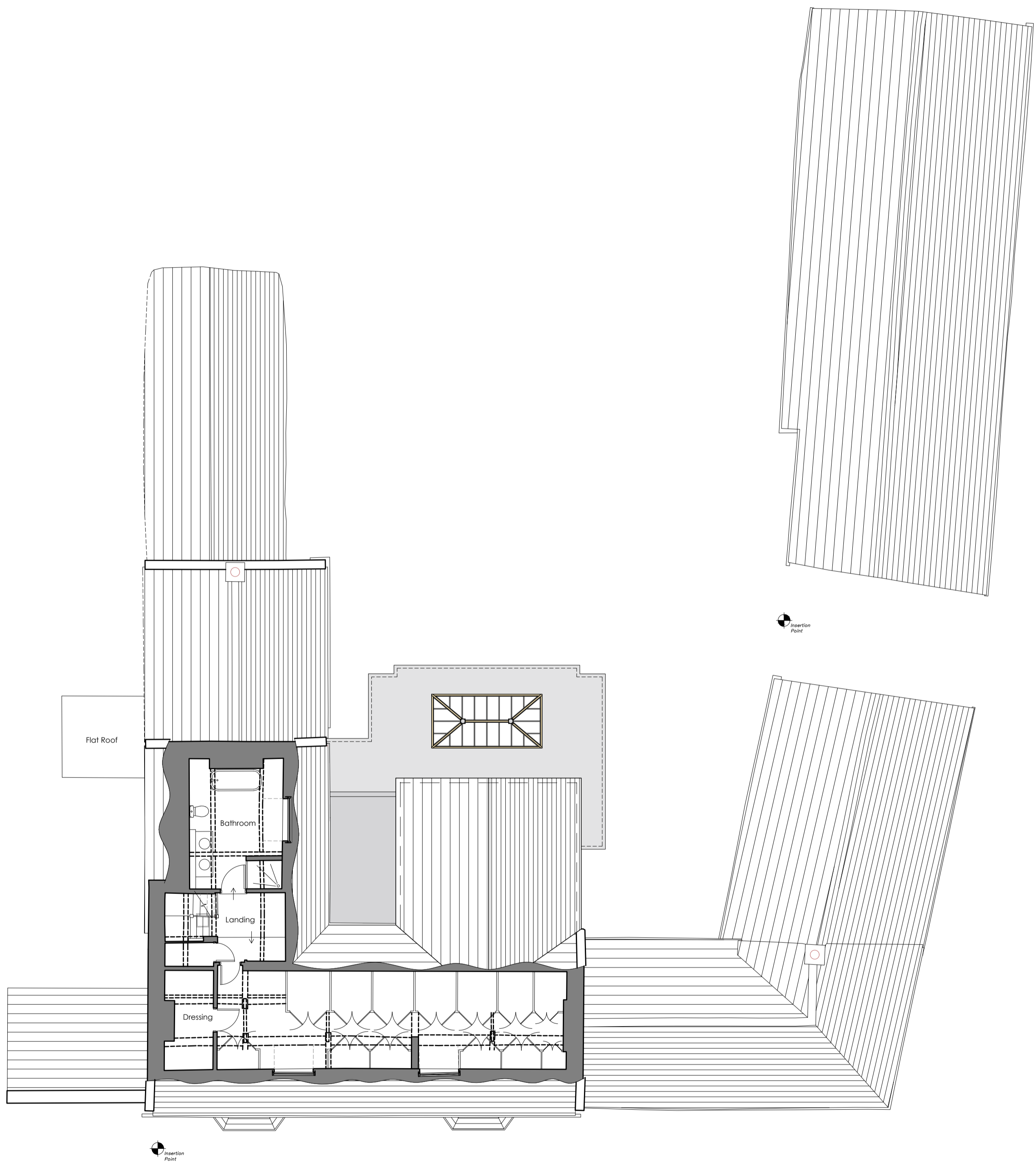

Proposed Second Floor Plan

1:100

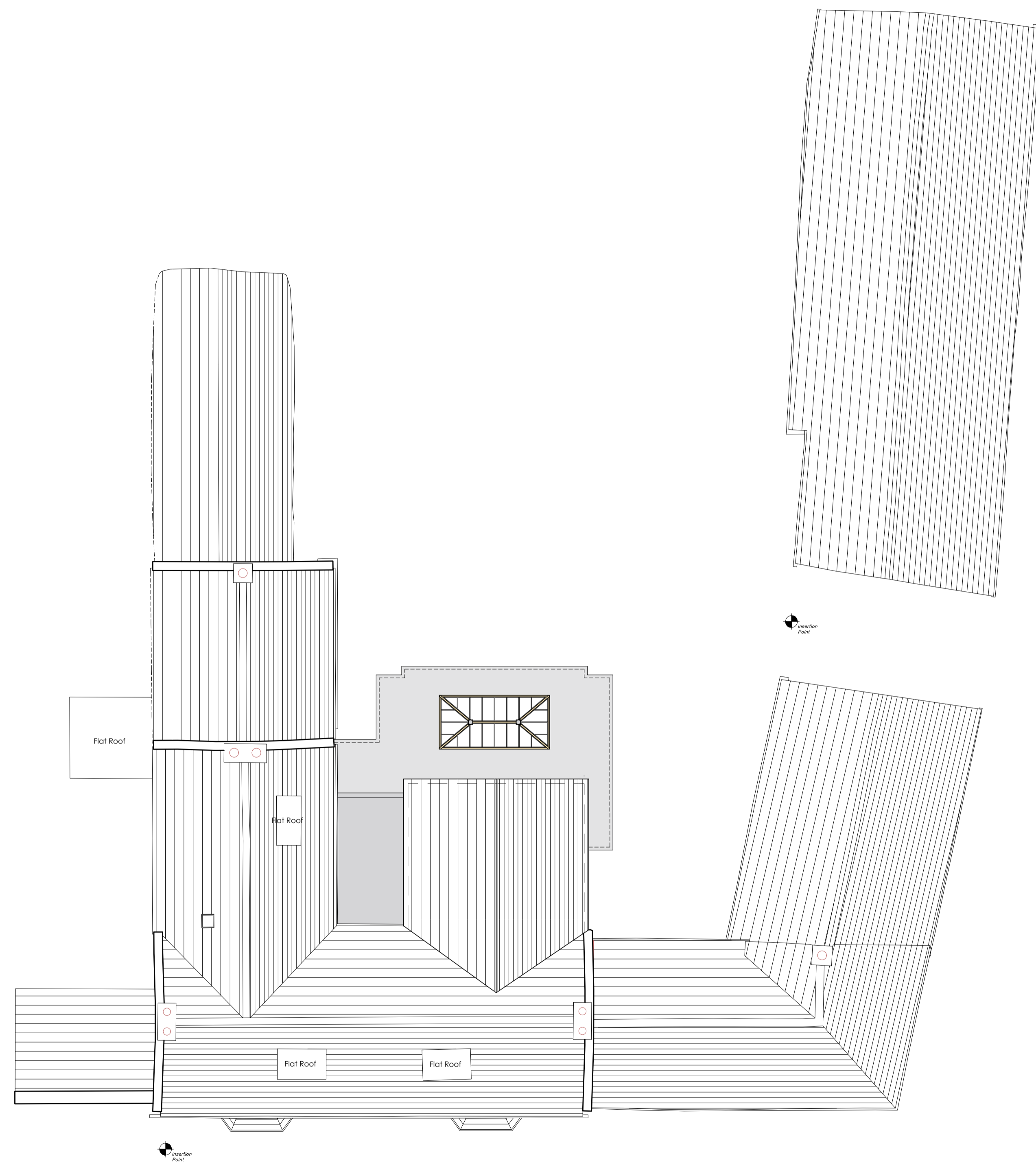

Proposed Roof Plan

1:100

Revision Log:

Rev:	Description:	By:	Date:
PO	Planning Issue	DH	01/09/23

Project:
 Alterations & Extension to,
 No 4 The Green
 Lyddington
 Oakham
 LE15 9LW

Client:
 Mr Morgan Jones

Scale:
 1:100

Drawn by: DH	Checked: MVFA	Date: Sept '22	Paper Size: A1
-----------------	------------------	-------------------	-------------------

Drawing Title:
 Proposed Second Floor & Roof Plans

Drawing Status:
 PLANNING ISSUE

Drawing Number: 5211/MJ/22/012	Revision Number: PO
-----------------------------------	------------------------



CORPORATE ARCHITECTURE LIMITED
CHARTERED ARCHITECTS

HEAD OFFICE
 Venari House, 1 Trimbrough Way,
 Market Harborough,
 Leicestershire, LE16 7XY
 Tel: 01858 467476