

Proposed Ground Floor Plan

1:100

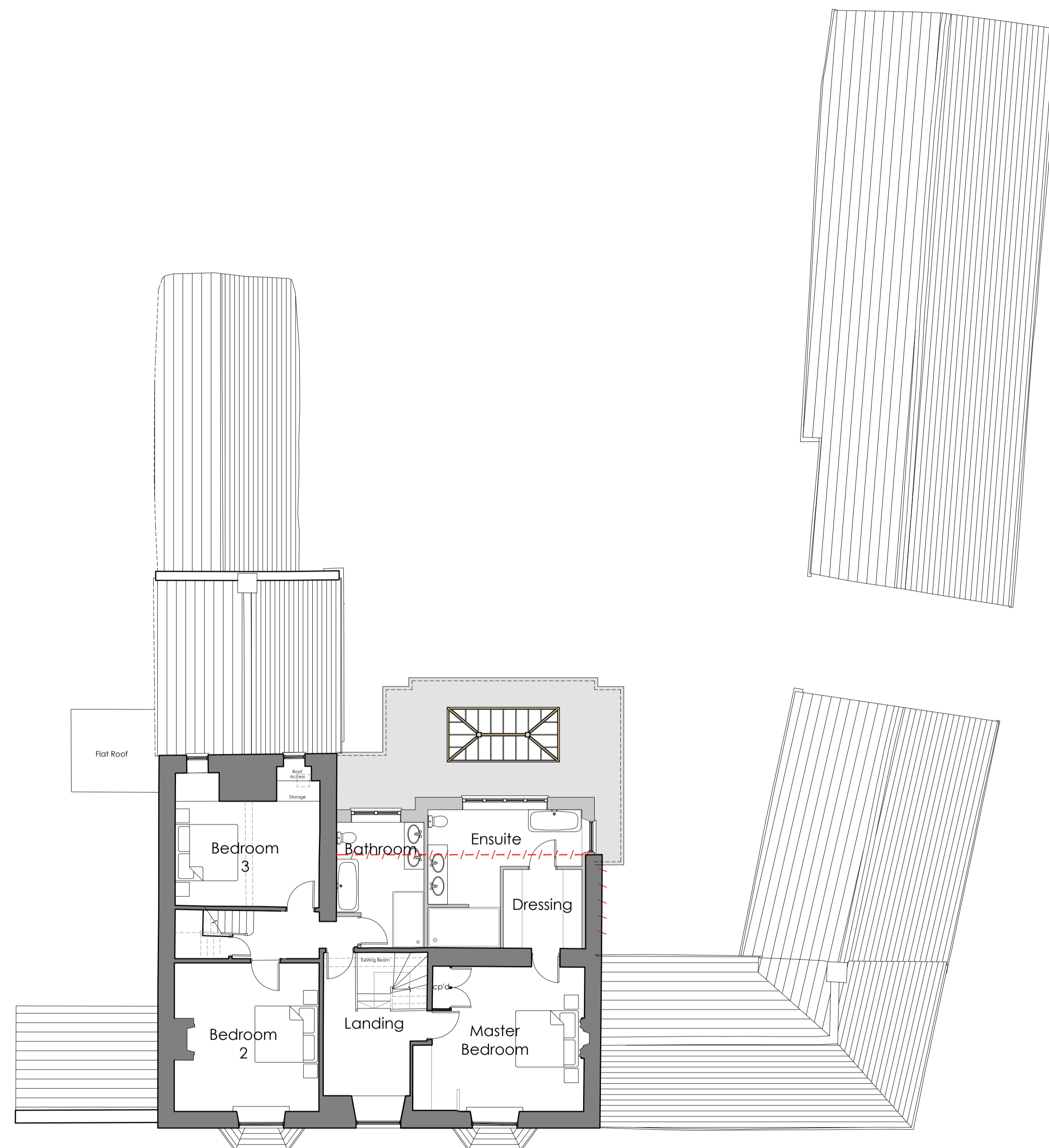

Proposed First Floor Plan

1:100

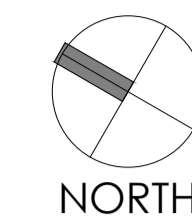

Printed or electronic copies of this drawing can be scaled for planning purposes only. Any discrepancies with this drawing to be reported and clarified prior to commencing work on site, if in doubt - Ask.
Corporate Architecture Ltd accept no responsibility for works not undertaken fully in accordance with this drawing and relevant specifications.
Copyright © Corporate Architecture Limited

North point:



Notes:

HATCH KEY:

-  Existing Structure
-  Proposed Structure
-  Demolition Line

Revision Log:

Rev.	Description	By:	Date:
PO	Planning Issue	DH	01/09/23

Project:
Alterations & Extension to,
No 4 The Green
Lyddington
Oakham
LE15 9LW

Client:
Mr & Mrs Morgan Jones

Scale:
0 1m 2m 3m 4m 5m 1:100

Drawn by: DH
Checked:
Date: Sept '22
Paper Size: A1

Drawing Title:
Proposed Floor Plans

Drawing Status:
PLANNING ISSUE

Drawing Number: 5211/MJ/22/011
Revision Number: PO



CORPORATE ARCHITECTURE LIMITED
CHARTERED ARCHITECTS

HEAD OFFICE
Venari House, 1 Trimburgh Way,
Market Harborough,
Leicestershire, LE16 7XY
Tel: 01858 467476