

The copyright of this drawing remains the property of Urban Surveying & Design Limited and it may not be reproduced without the express permission of Urban Surveying & Design Limited.  
Use figured dimensions in preference to scaled dimensions. Verify all dimensions on site and advise Urban Surveying and Design Limited of any discrepancies before commencing works on site.

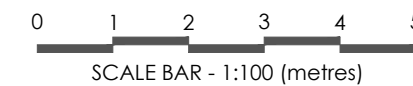

**Legend:**

Existing



Proposed



New Beam/ Lintel

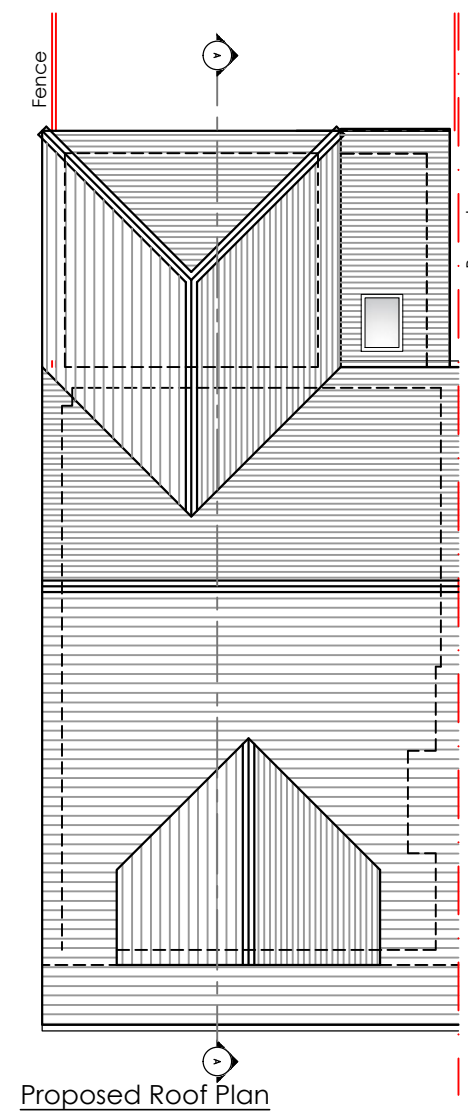
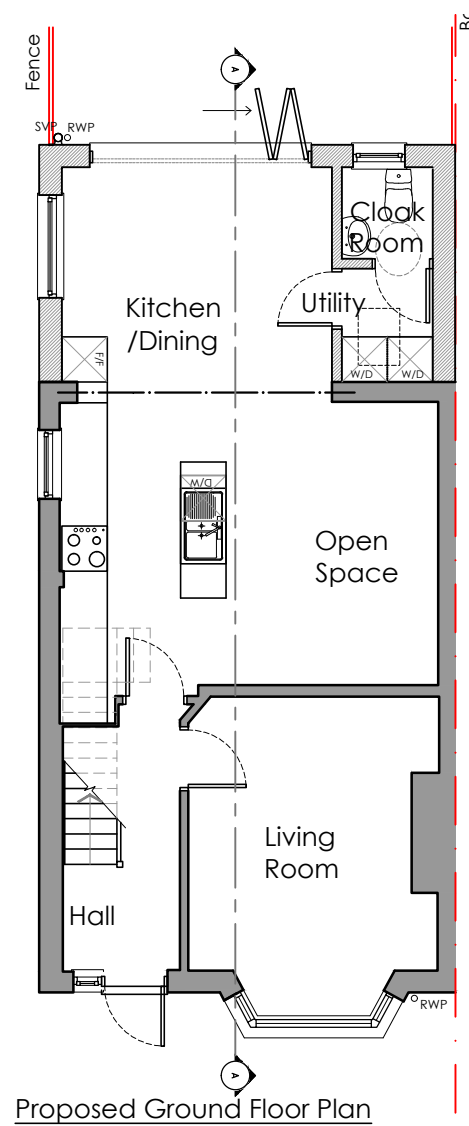

Rev	Description	Date	By
<p>Urban Surveying &amp; Design Chartered Building Surveyors • Architecture &amp; Planning</p>			
<p>The Old Bakery, 22 Church Street, St. Peters, Broadstairs, Kent, CT10 2TT</p> <p>Tel: 01843 867507 E-mail: info@urban-surveying.com Website: www.urban-surveying.com</p>			
Client Details:			
Mr. G. Freeman			
Project Details:			
8 Mayville Road, Broadstairs Kent, CT10 3ET			
Drawing Title:			
Proposed Ground Floor, First Floor and Roof Plan			
<b>PLANNING ISSUE</b>			
Scale:	Date:	Drawn By:	
1:100 @ A3	Dec' 2023	ES	
Drawing No.:		Revision:	
23.2017.PL04		/	