

Proposed - Front (South East) Elevation

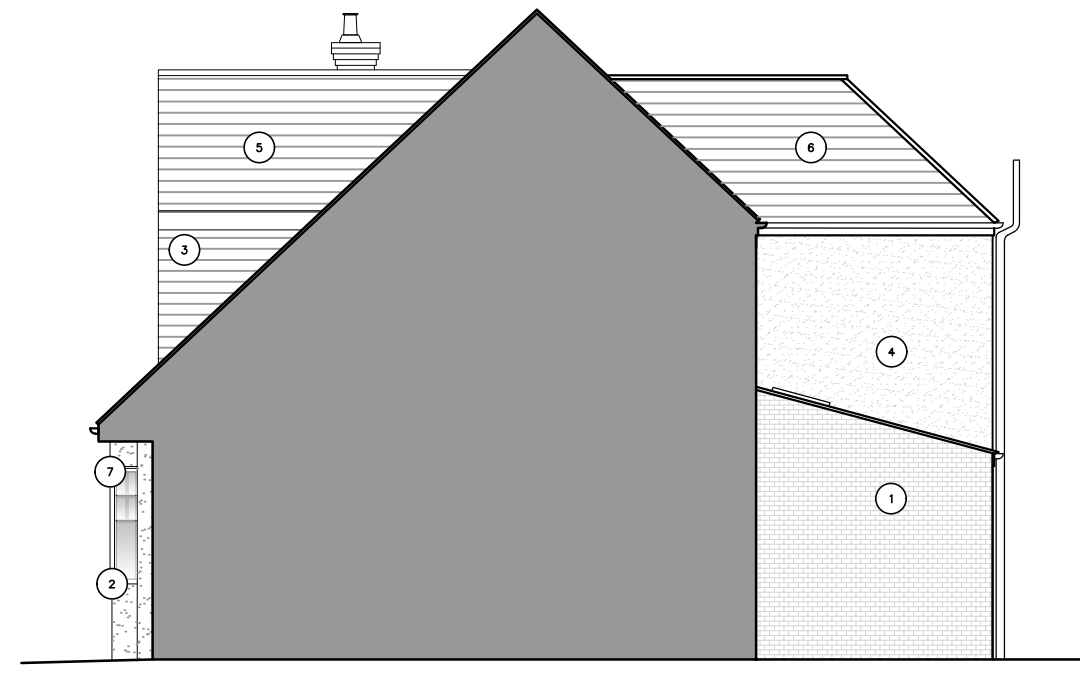

Proposed - Side (North East) Elevation

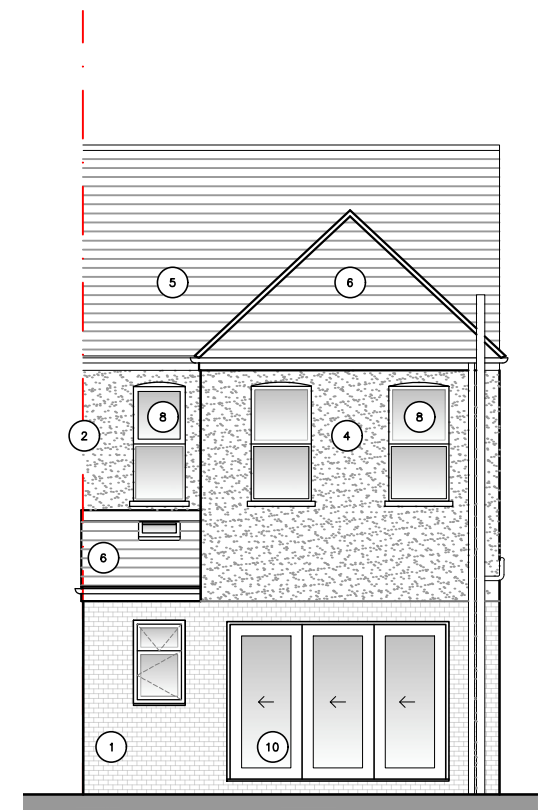

Proposed - Rear (North West) Elevation

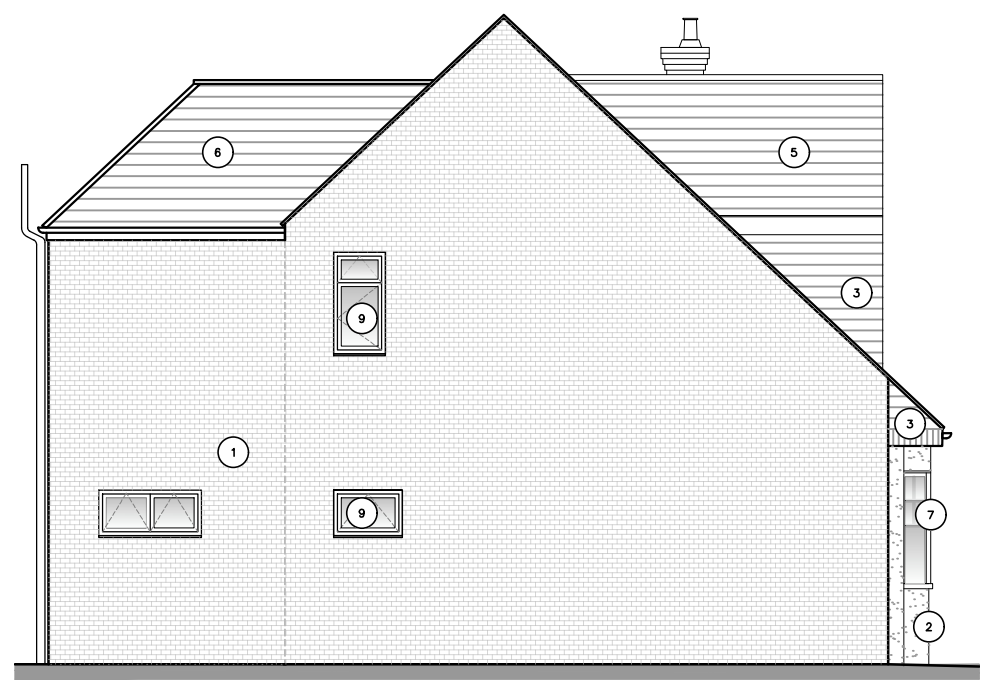

Proposed - Side (South West) Elevation

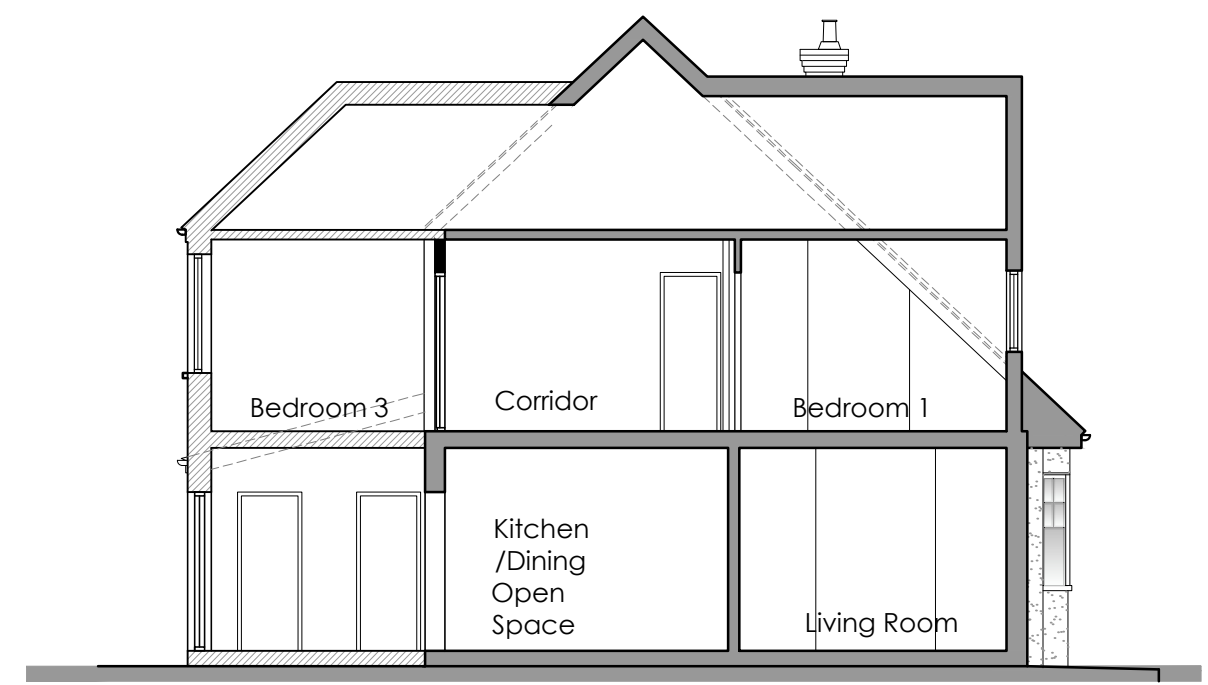

Proposed - Section A-A

Material Schedule	
Walls	
1	Facing Bricks to match the existing
2	Pebble dash
3	White weatherboards
4	White Render
Roof	
5	Tiles (existing)
6	Proposed tiles (to match existing)
General	
7	Windows and doors: White upvc (existing)
8	Windows and doors: double glazing to match existing
9	Windows: obscured double glazing to match existing
10	Door: Aluminium 3-paned bi-fold door
Rainwater goods: Black uPVC	

Rev	Description	Date	By
<p>Urban Surveying & Design Chartered Building Surveyors • Architecture & Planning</p>			
<p>The Old Bakery, 22 Church Street, St. Peters, Broadstairs, Kent, CT10 2TT</p> <p>Tel: 01843 867507 E-mail: info@urban-surveying.com Website: www.urban-surveying.com</p>			
Client Details:			
Mr. G. Freeman			
Project Details:			
8 Mayville Road, Broadstairs Kent, CT10 3ET			
Drawing Title:			
Proposed Elevations and Section A-A			
PLANNING ISSUE			
Scale:	Date:	Drawn By:	
1:100 @ A3	Dec' 2023	ES	
Drawing No.:	Revision:		
23.2017.PL05	/		