

The copyright of this drawing remains the property of Urban Surveying & Design Limited and it may not be reproduced without the express permission of Urban Surveying & Design Limited.  
Use figured dimensions in preference to scaled dimensions. Verify all dimensions on site and advise Urban Surveying and Design Limited of any discrepancies before commencing works on site.

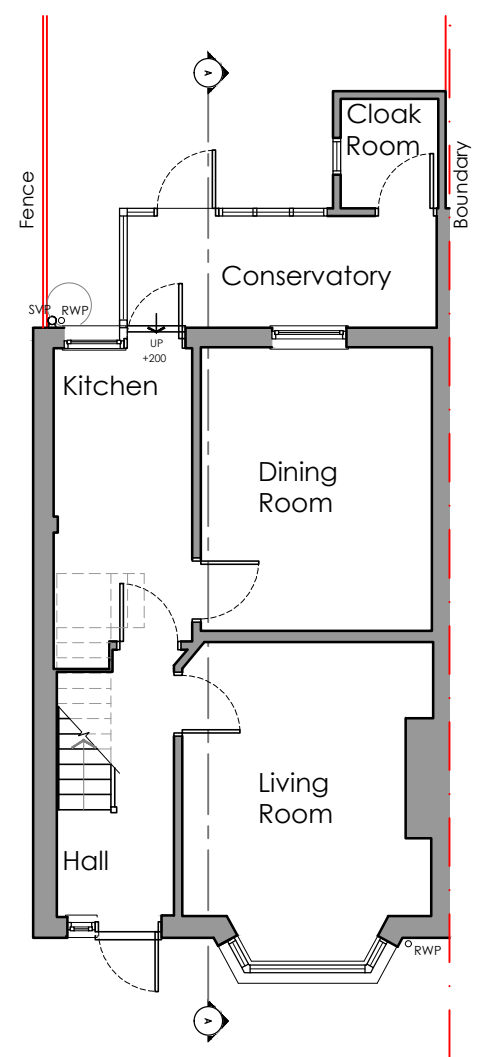

Existing - Ground Floor Plan

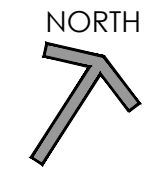
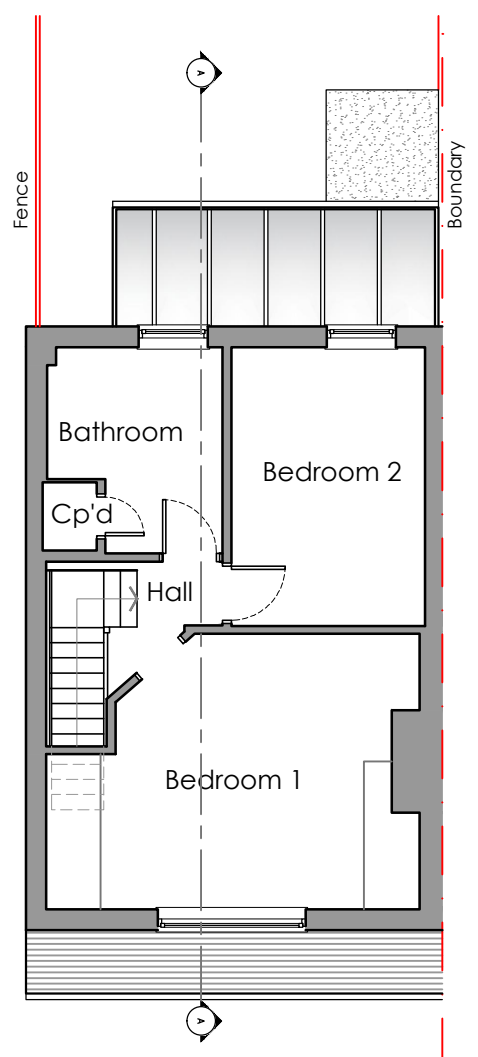

Existing - First Floor Plan

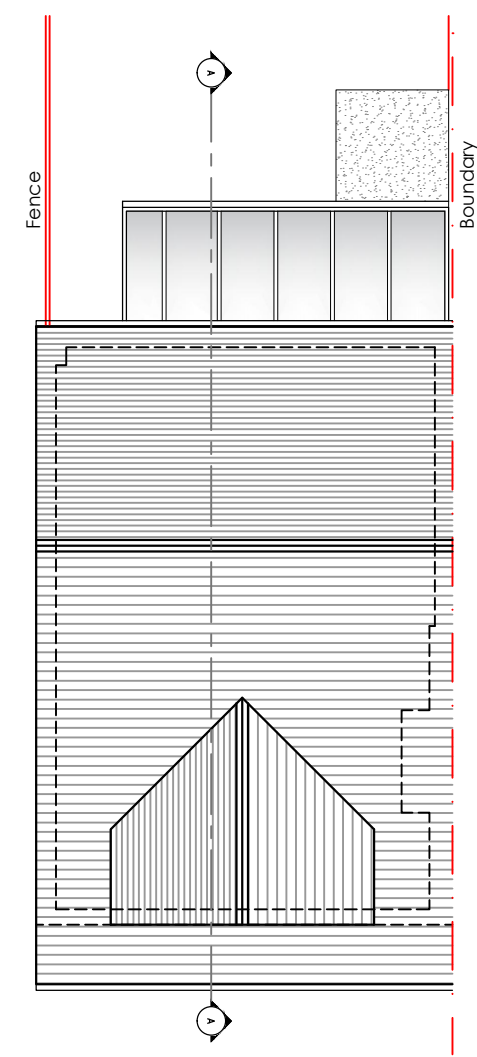

Existing - Roof Plan

Material Schedule	
Walls	
1	Facing Bricks
2	Pebble dash
3	White weatherboards
4	White Painted blocks
5	White Render
Roof	
6	Tiles
7	Conservatory roof
8	Felt Roof
General	
9	Windows and doors: White upvc
10	Windows and doors: White timber (Conservatory)
Rainwater goods: Black uPVC	

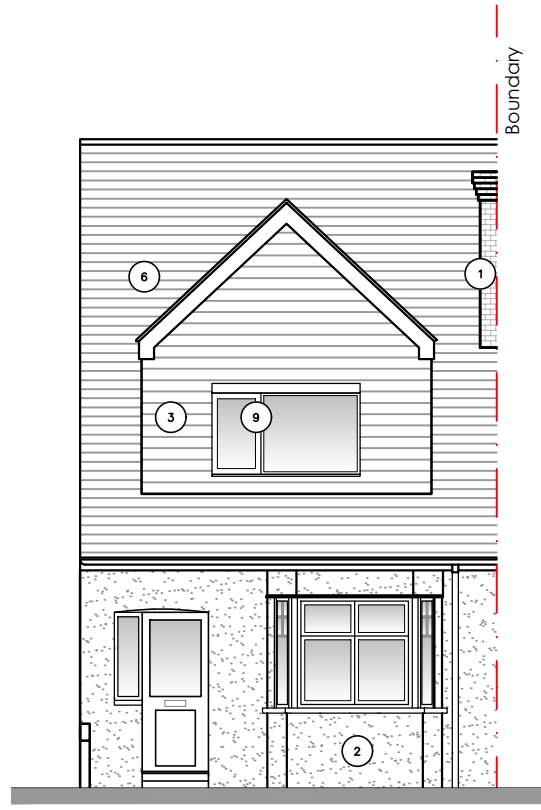

Existing - Front (South East) Elevation

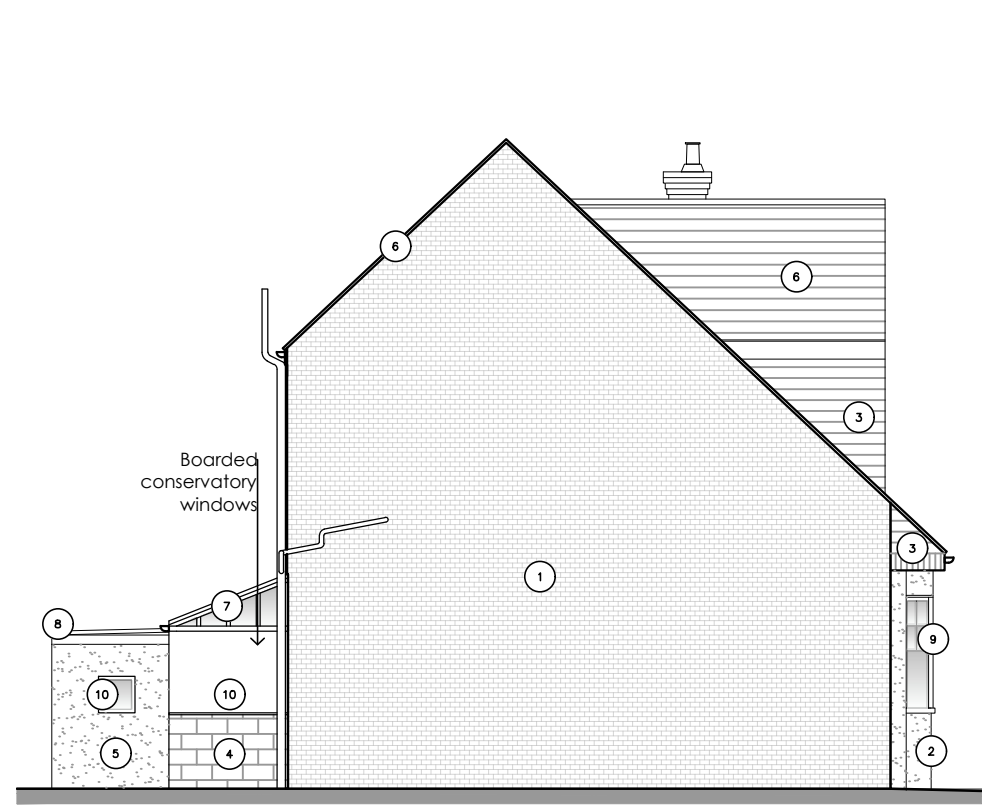

Existing - Side (South West) Elevation

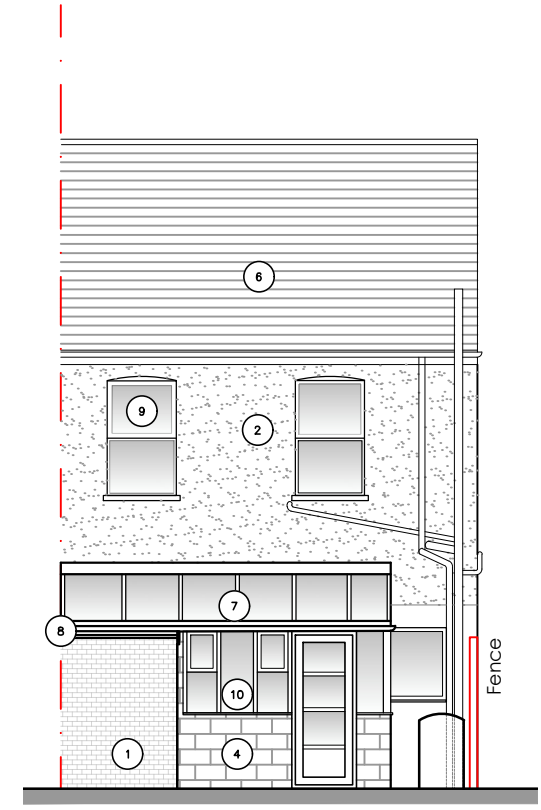

Existing - Rear (North West) Elevation

Rev	Description	Date	By
<p>Chartered Building Surveyors • Architecture &amp; Planning</p>			
<p>The Old Bakery, 22 Church Street, St. Peters, Broadstairs, Kent, CT10 2TT</p> <p>Tel: 01843 867507 E-mail: info@urban-surveying.com Website: www.urban-surveying.com</p>			
<p>Client Details: Mr. G. Freeman</p>			
<p>Project Details: 8 Mayville Road, Broadstairs Kent, CT10 3ET</p>			
<p>Drawing Title: Existing Plans and Elevations</p>			
<p><b>PLANNING ISSUE</b></p>			
Scale: 1:100 @ A3	Date: Dec' 2023	Drawn By: ES	
Drawing No.: 23.2017.PL02		Revision: /	