

EAST Scale 1 : 100.

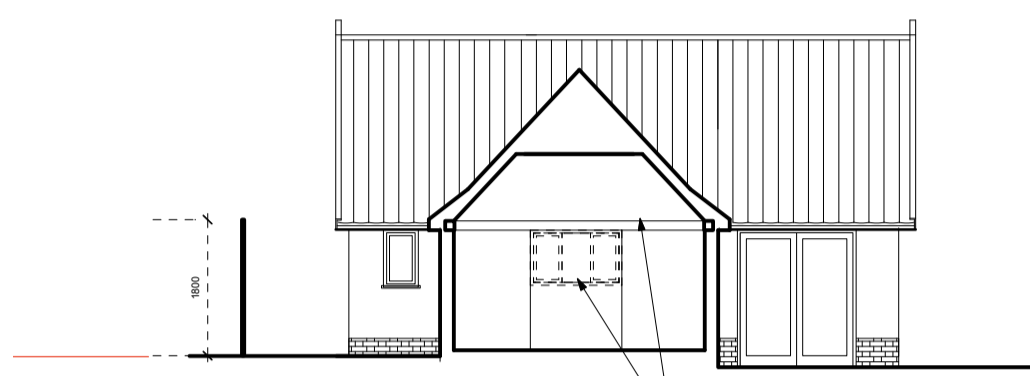

NORTH



SOUTH

Existing wall plate to remain
Existing window and wall below to
be removed to create opening to
new extension

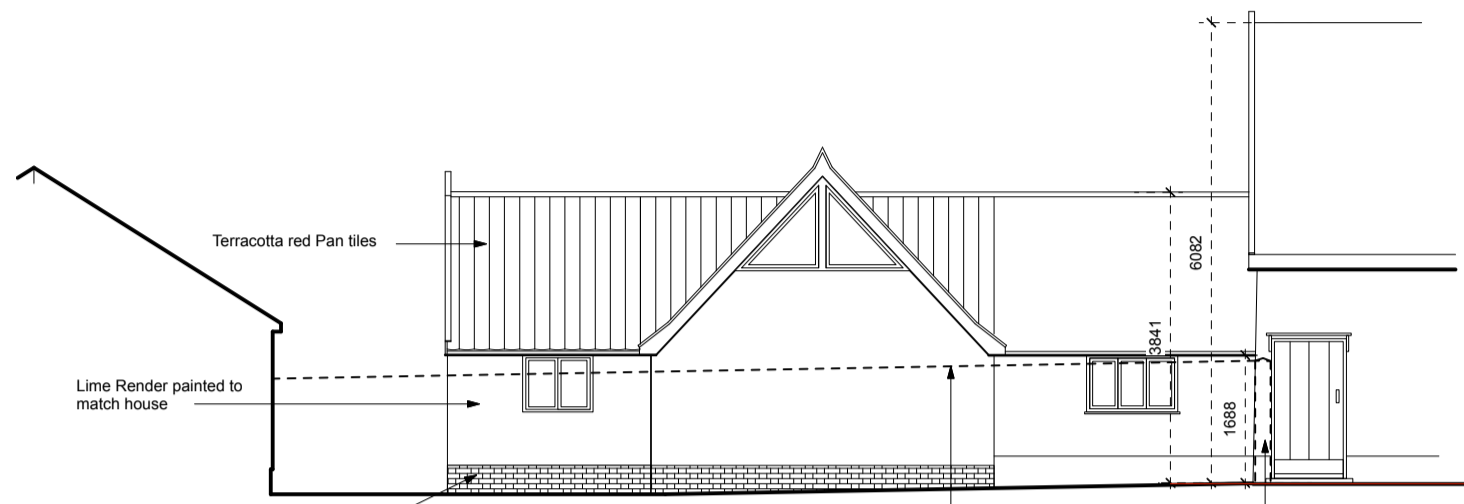

WEST

Terracotta red Pan tiles

Lime Render painted to
match house

Red brick work laid in
flemish bond with lime
mortar

Close boarded fence
1800mm high

Repositioned fence
to Coddenham Hall Farm
yard

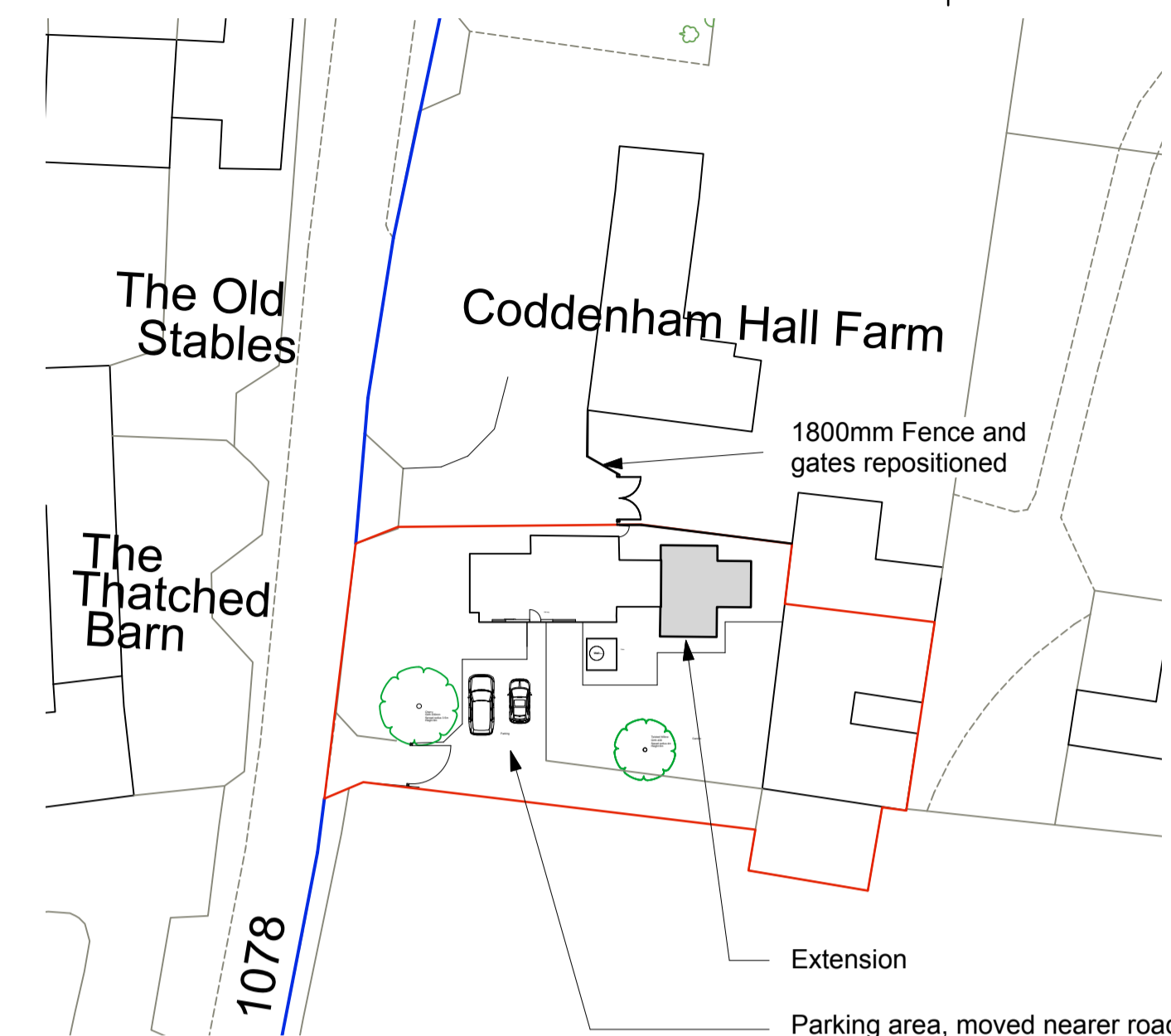

BLOCK PLAN Scale 1 : 500

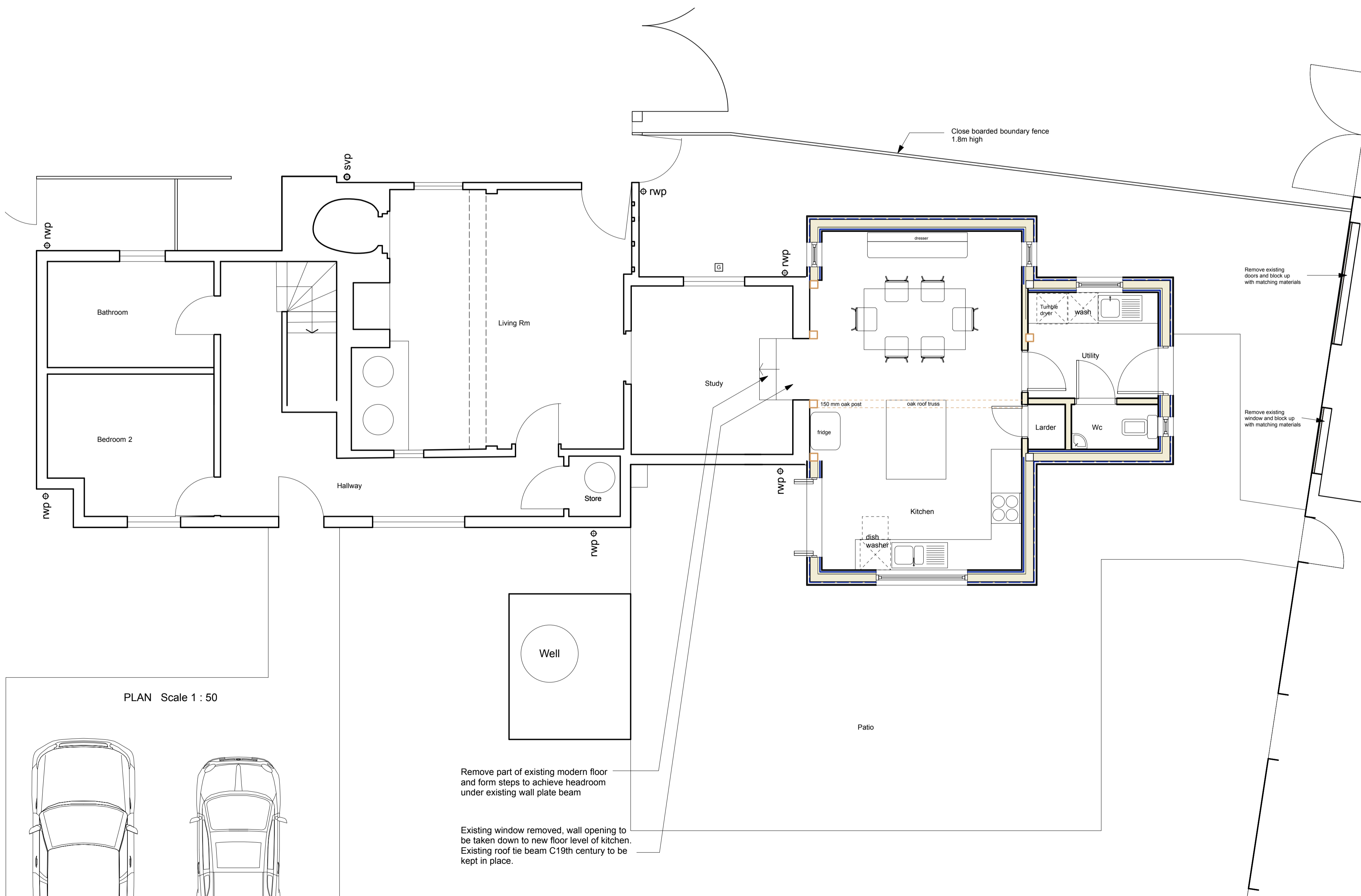

PLAN Scale 1 : 50

Remove part of existing modern floor
and form steps to achieve headroom
under existing wall plate beam

Existing window removed, wall opening to
be taken down to new floor level of kitchen.
Existing roof tie beam C19th century to be
kept in place.

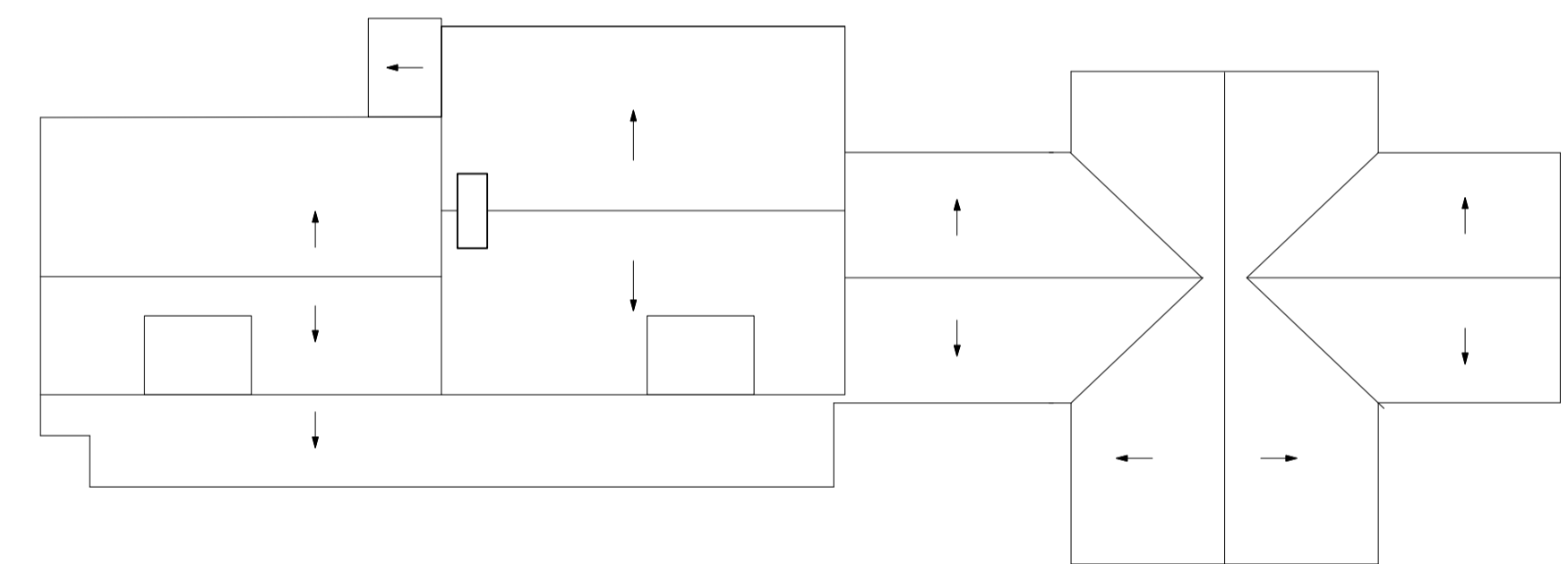

ROOF PLAN Scale 1 : 100

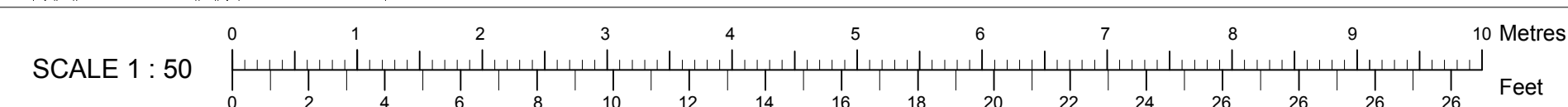

SCALE 1 : 50

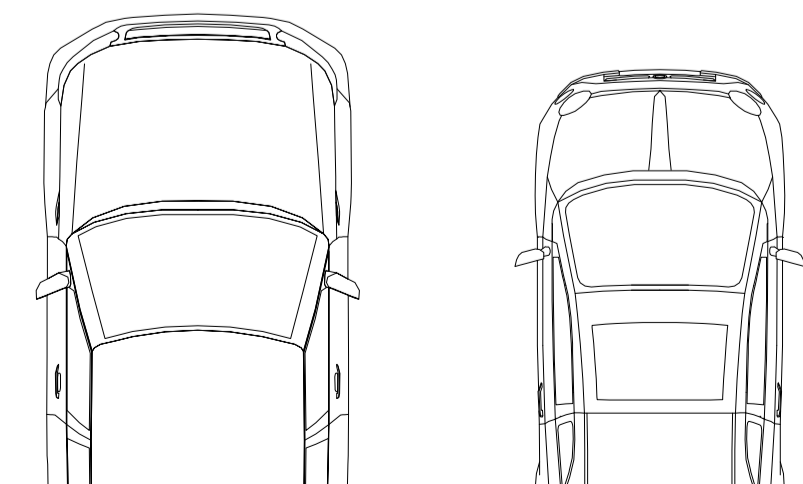

© Ben Powell Copyright
Information contained on this drawing is confidential and
may not be used for any purpose other than for which the
drawing is supplied without prior written authority. All rights reserved

Revisions	
Ben Powell Architects Bay Cottage, The Street, Holbrook, Ipswich, Suffolk. IP9 2FZ tel 07595 55017 e: ben.powell@macase.net	
Client Mrs H Magnall	
Project Coddenham Hall Farm Cottage, High Street, Coddenham. IP6 9QY	
Drawing Title PROPOSED PLANS AND ELEVATIONS	
Date	7/11/23
Scale	1: 50/100/500
Drawing number	34003/3
Revision number	