

This drawing is produced for the purpose of obtaining Planning / Building regulation and forms no part of any other contract

PROPOSED EXTENSION

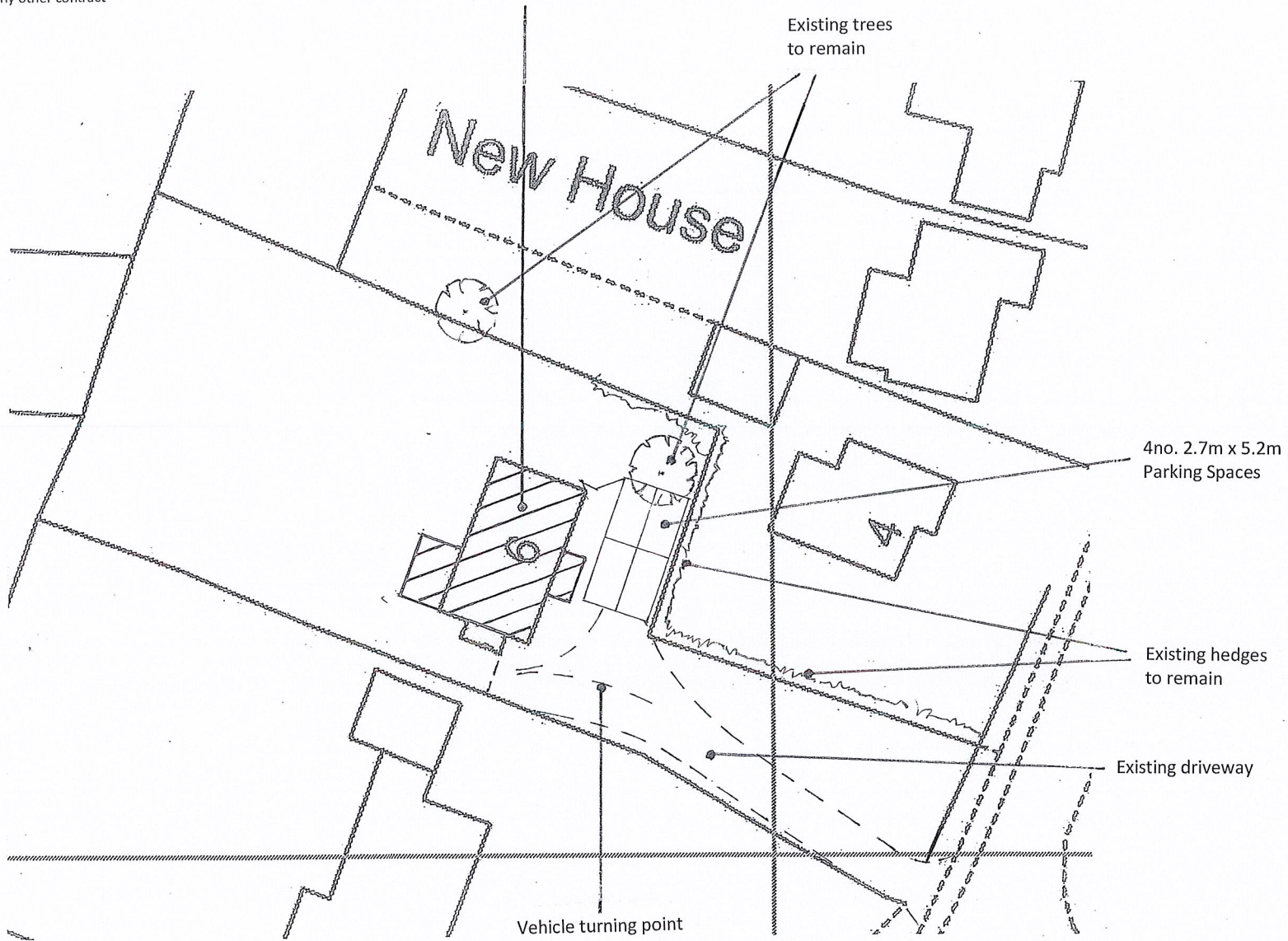

BLOCK PLAN 1:500

© Crown copyright 2023 All rights reserved
Licence Number AC0000846597

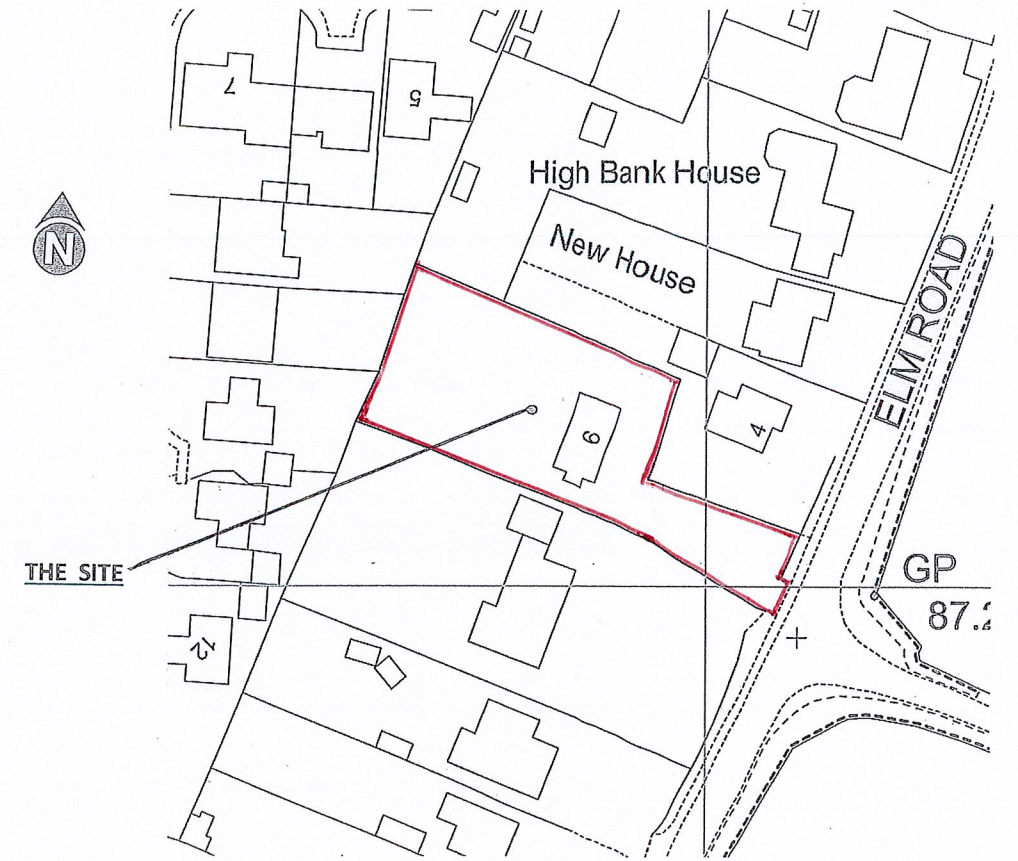

LOCATION PLAN 1:1250

© Crown copyright 2023 All rights reserved
Licence Number AC0000846597

Alan Wilson
"Glebeland" Sands Road
The Sands
Farnham
Surrey
GU10 1LT
alanjwilson0048@gmail.com
01252 722965

A3 PAPER SIZE		
1:50	0m	1m
1:100	0m	1m
1:500	0m	5m
1:1250	0m	10m

Client	Title	Scales	Revisions	Drg. No.
Mr A Fox & Ms R McCarthy	Proposed Front, Rear & F/F Extensions	1:1250		2324095/1
6 Elm Road	Garage Conversion and Internal Alterations	1:500		
Sherborne St John				
Basingstoke				
Hampshire				
RG24 9JL	Location & Block Plans			



This drawing is produced for the purpose of obtaining Planning / Building regulation and forms no part of any other contract

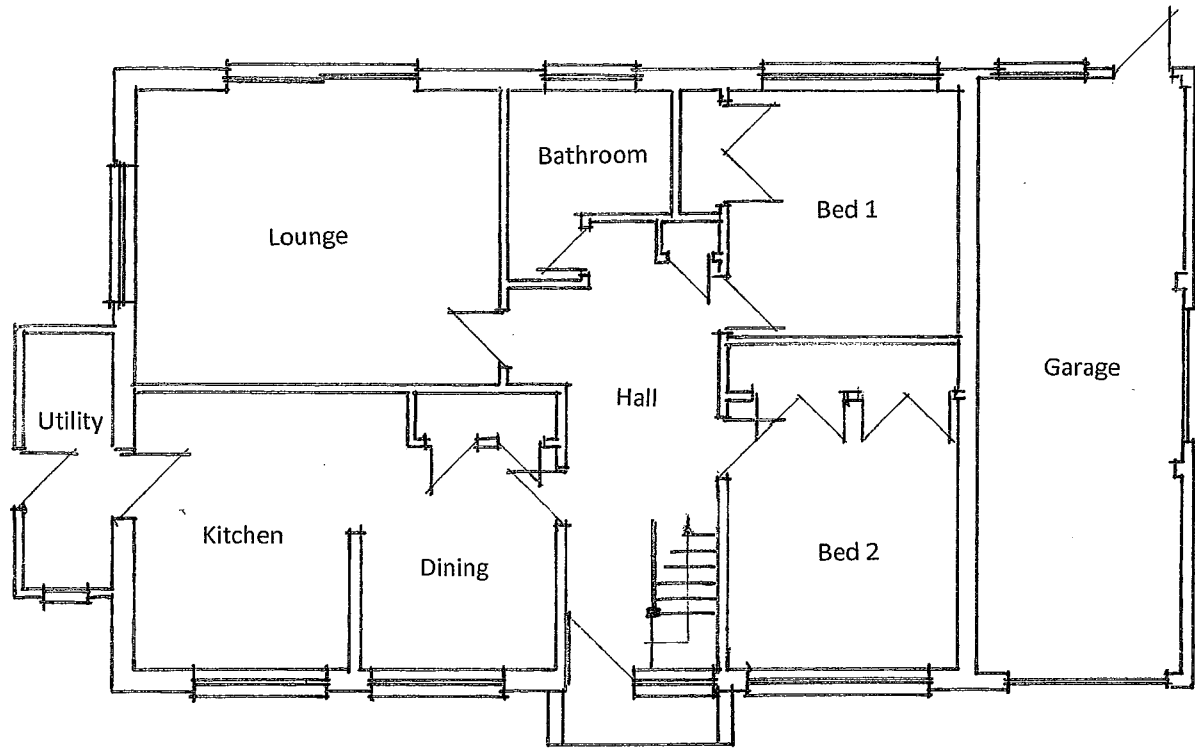

GROUND FLOOR

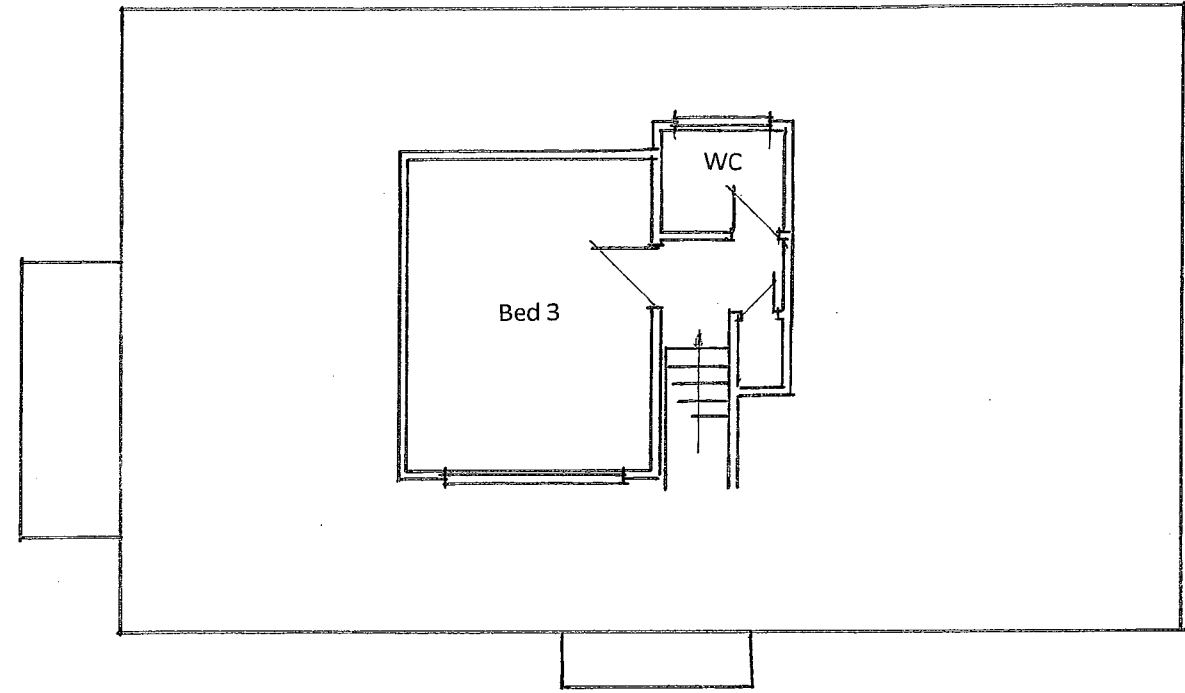

FIRST FLOOR

EXISTING FLOOR PLANS 1:100

Alan Wilson
 "Glebeland" Sands Road
 The Sands
 Farnham
 Surrey
 GU10 1LT
 alanjwilson0048@gmail.com
 01252 722965

A3 PAPER SIZE			
1: 50	0m		1m
1: 100	0m		1m
1: 500	0m		5m
1:1250	0m		10m

Client	Title	Scales	Revisions	Dr. No.
Mr A Fox & Ms R McCarthy 6 Elm Road Sherborne St John Basingstoke Hampshire RG24 9JL	Proposed Front, Rear & F/F Extensions Garage Conversion and Internal Alterations	1: 100		2324095/2
Existing Floor Plans				



This drawing is produced for the purpose of obtaining Planning / Building regulation and forms no part of any other contract

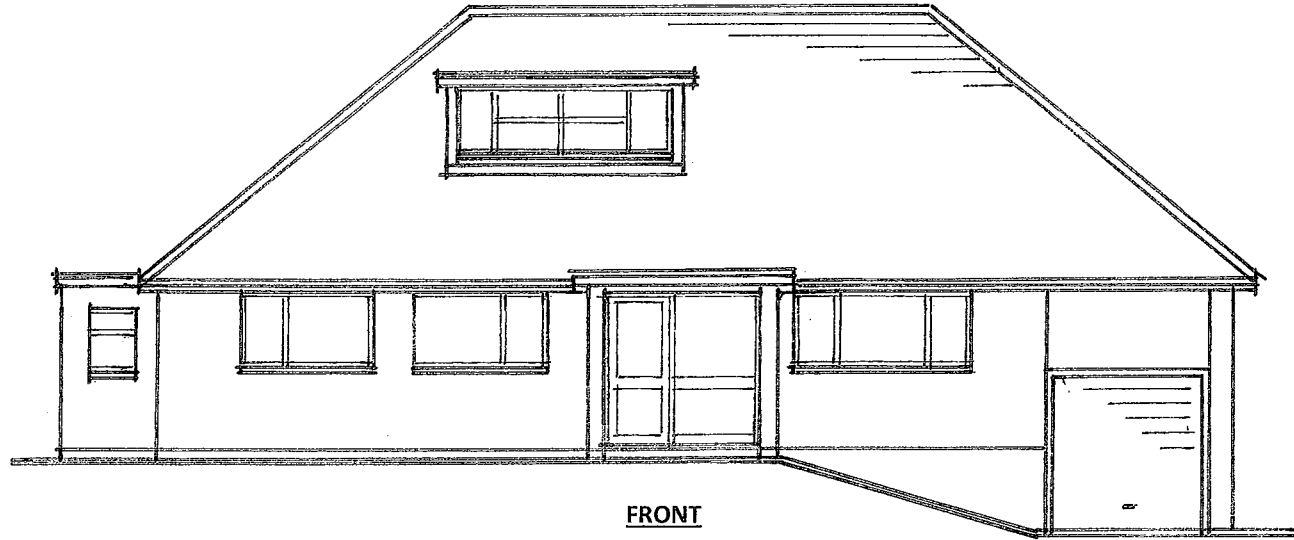

FRONT

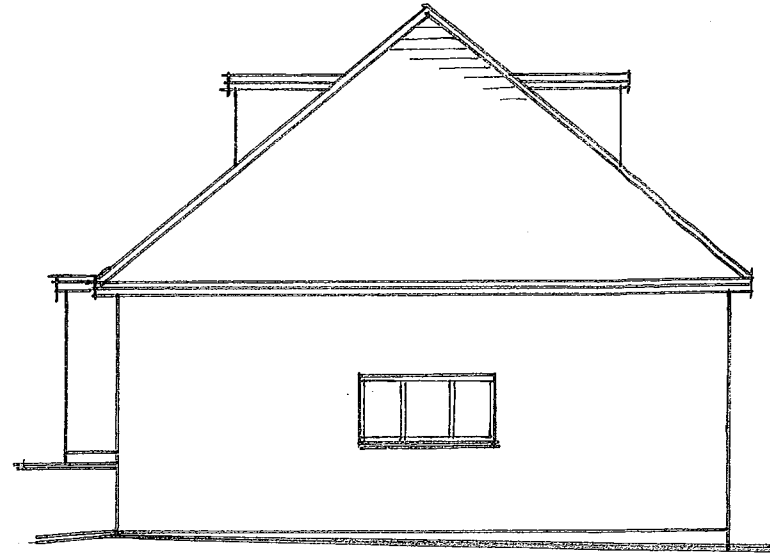

SIDE

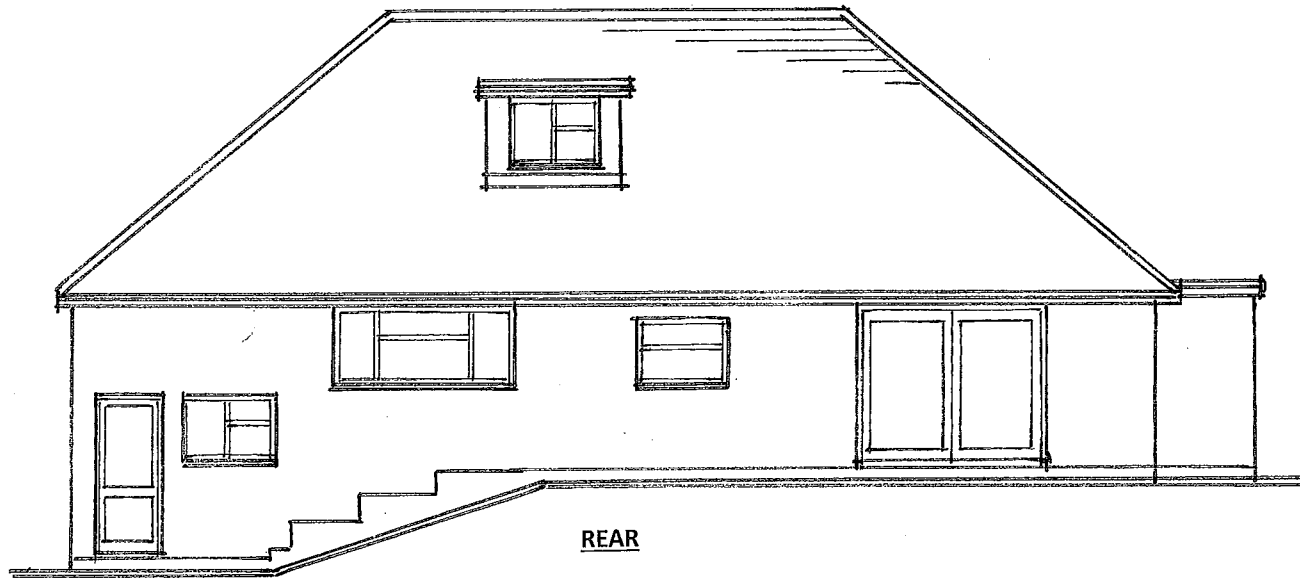

REAR

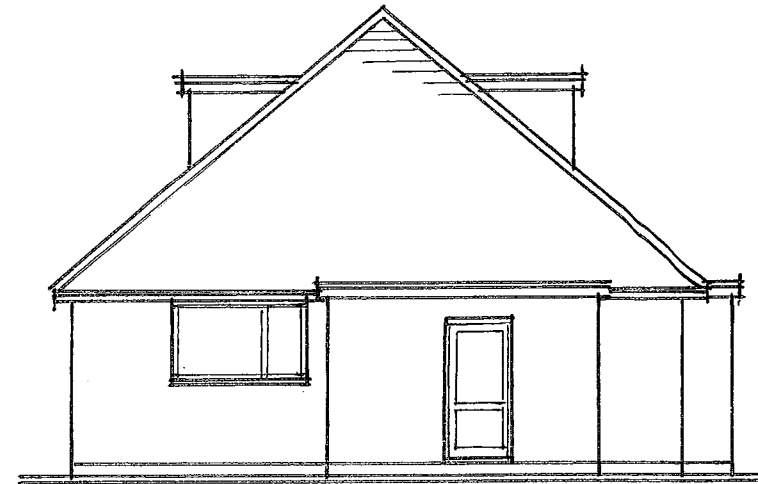

SIDE

EXISTING ELEVATIONS 1:100

Alan Wilson
 "Glebeland" Sands Road
 The Sands
 Farnham
 Surrey
 GU10 1LT
 alanjwilson0048@gmail.com
 01252 722965

A3 PAPER SIZE			
1: 50	0m		1m
1: 100	0m		1m
1: 500	0m		5m
1:1250	0m		10m

Client	Title	Scales	Revisions	Drg. No.
Mr A Fox & Ms R McCarthy 6 Elm Road Sherborne St John Basingstoke Hampshire RG24 9JL	Proposed Front, Rear & F/F Extensions Garage Conversion and Internal Alterations	1: 100		2324095/3
Existing Elevations				



This drawing is produced for the purpose of obtaining Planning / Building regulation and forms no part of any other contract

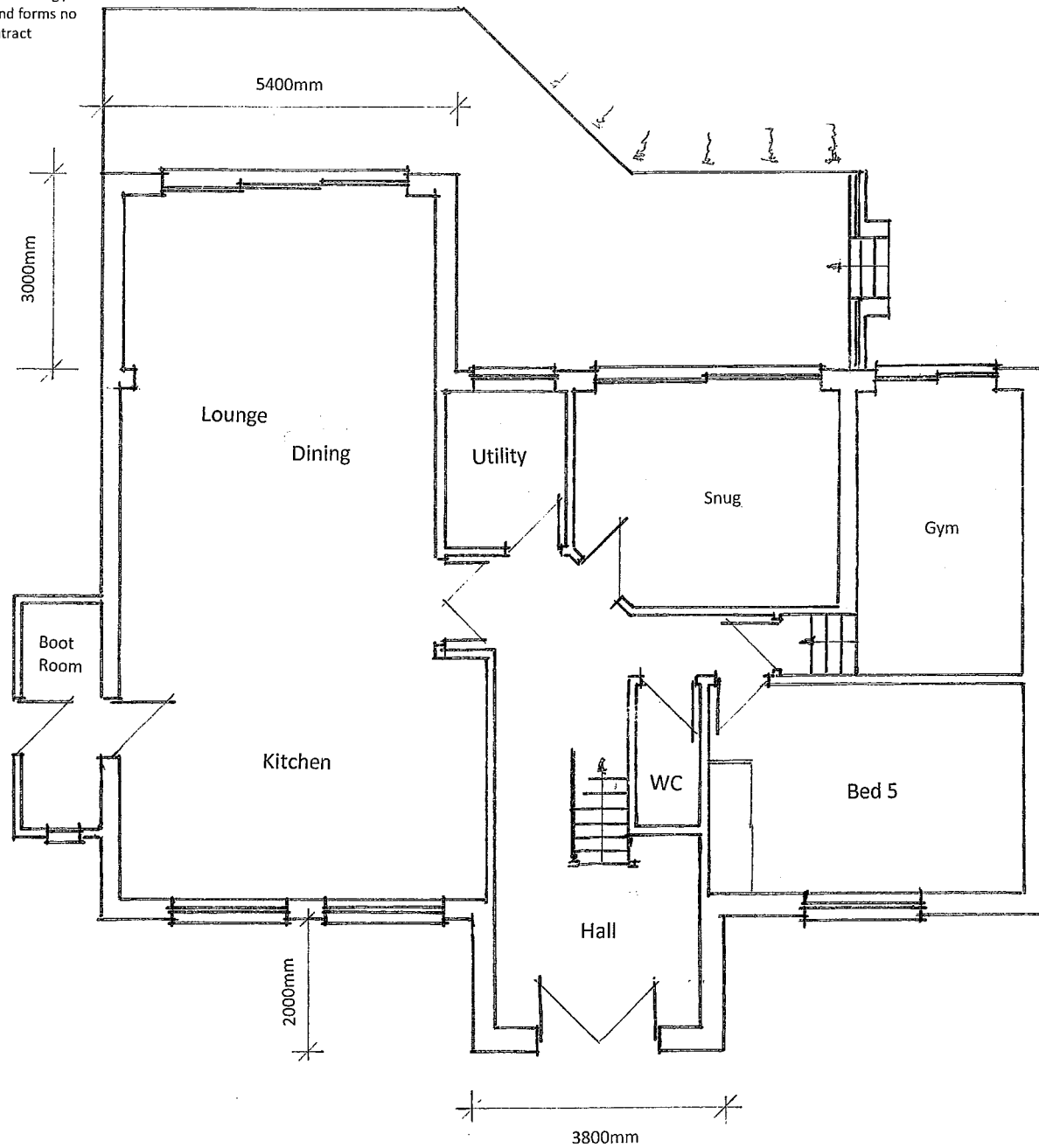

GROUND FLOOR

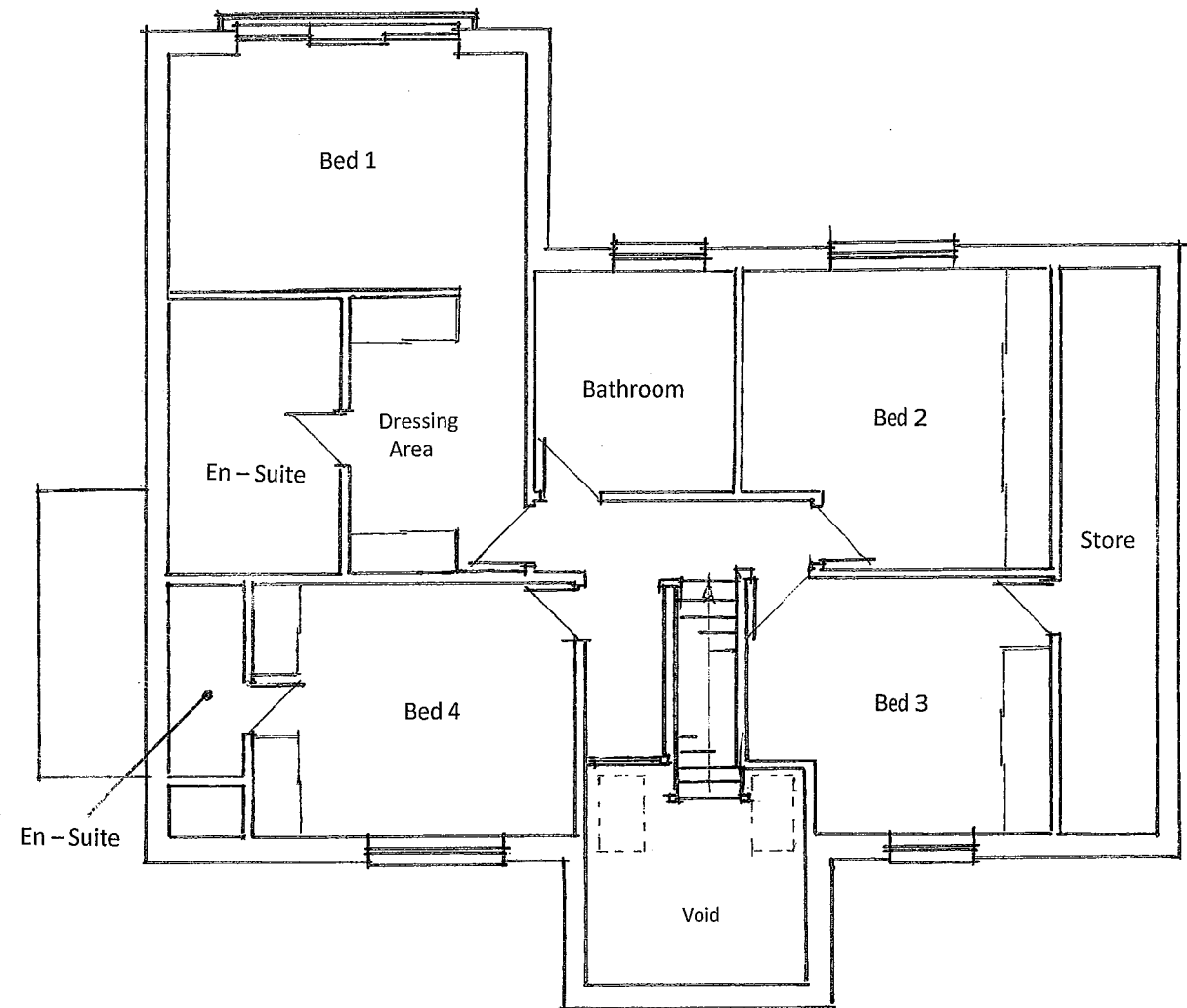

FIRST FLOOR

PROPOSED FLOOR PLANS 1: 100

Alan Wilson
 "Glebeland" Sands Road
 The Sands
 Farnham
 Surrey
 GU10 1LT
 alanjwilson0048@gmail.com
 01252 722965

A3 PAPER SIZE			
1: 50	0m		1m
1: 100	0m		1m
1: 500	0m		5m
1:1250	0m		10m

Client	Title	Scales	Revisions	Dr. No.
Mr A Fox & Ms R McCarthy 6 Elm Road Sherborne St John Basingstoke Hampshire RG24 9JL	Proposed Front, Rear & F/F Extensions Garage Conversion and Internal Alterations	1: 100		2324095/4
Proposed Floor Plans				



This drawing is produced for the purpose of obtaining Planning / Building regulation and forms no part of any other contract



FRONT

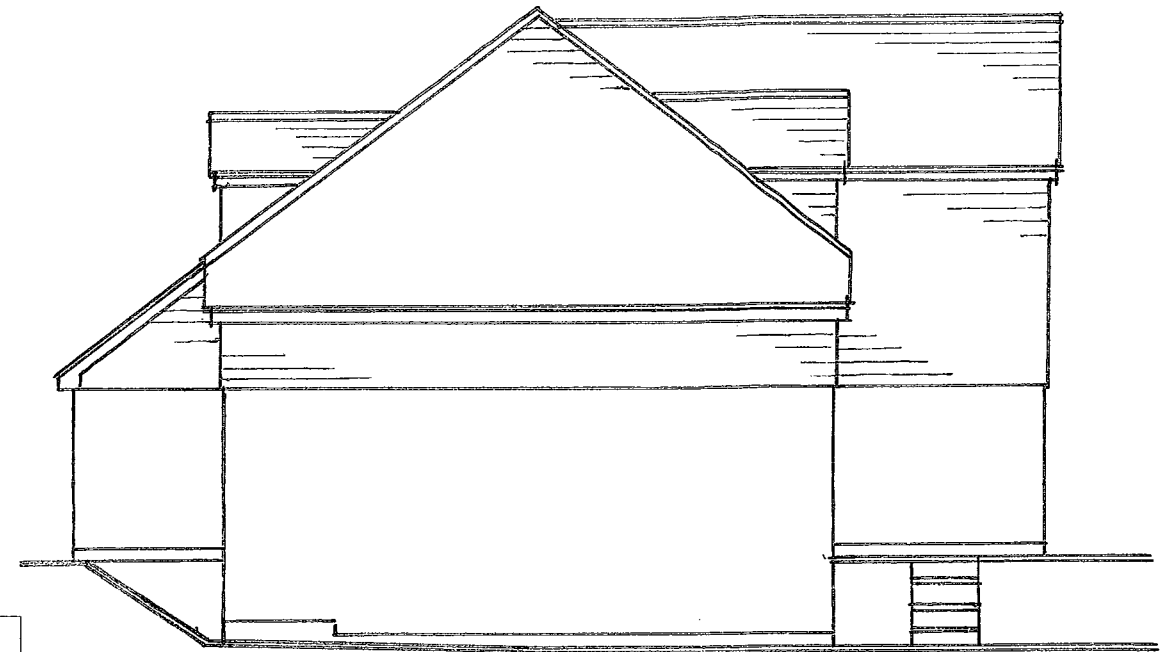

SIDE

GENERAL NOTES: Extension
ROOF Re-use existing tiles or new tiles to match existing
WALLS Brickwork to match existing and part composite weatherboard
WINDOWS & DOORS Double glazed units in UPVC or PCA frames.
FLOOR LEVELS New floor level to match existing. Gym floor 900mm lower. The site is sloping

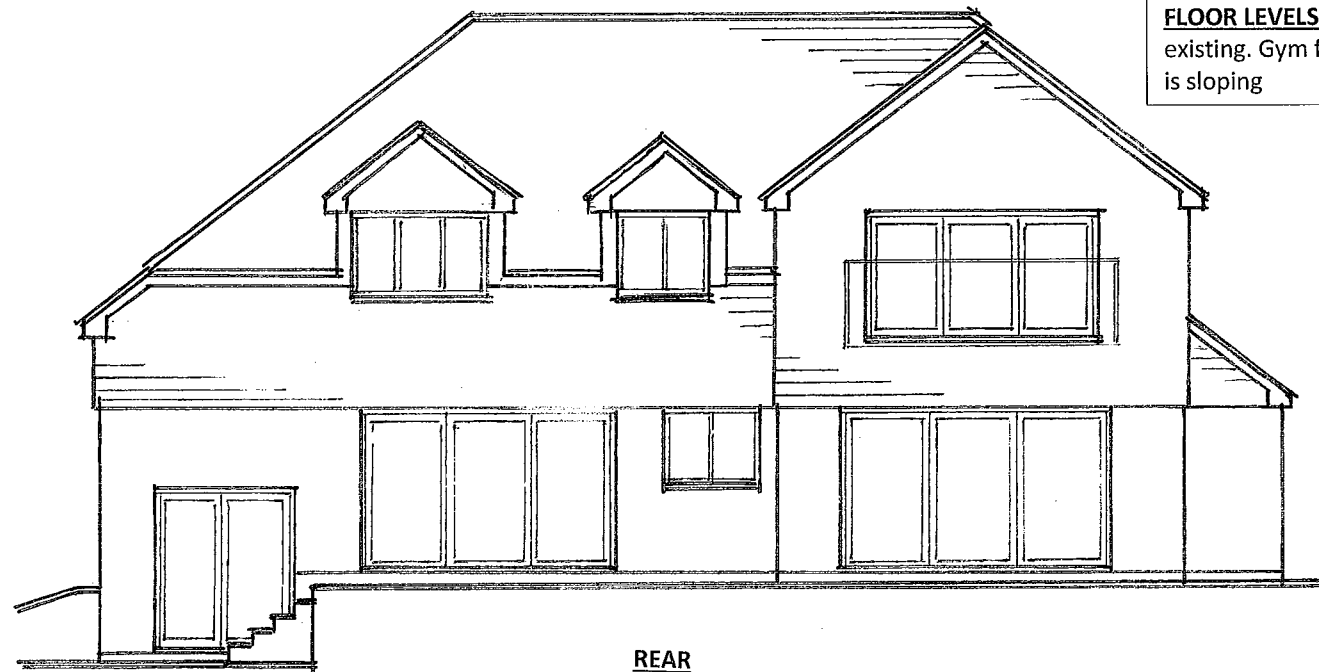



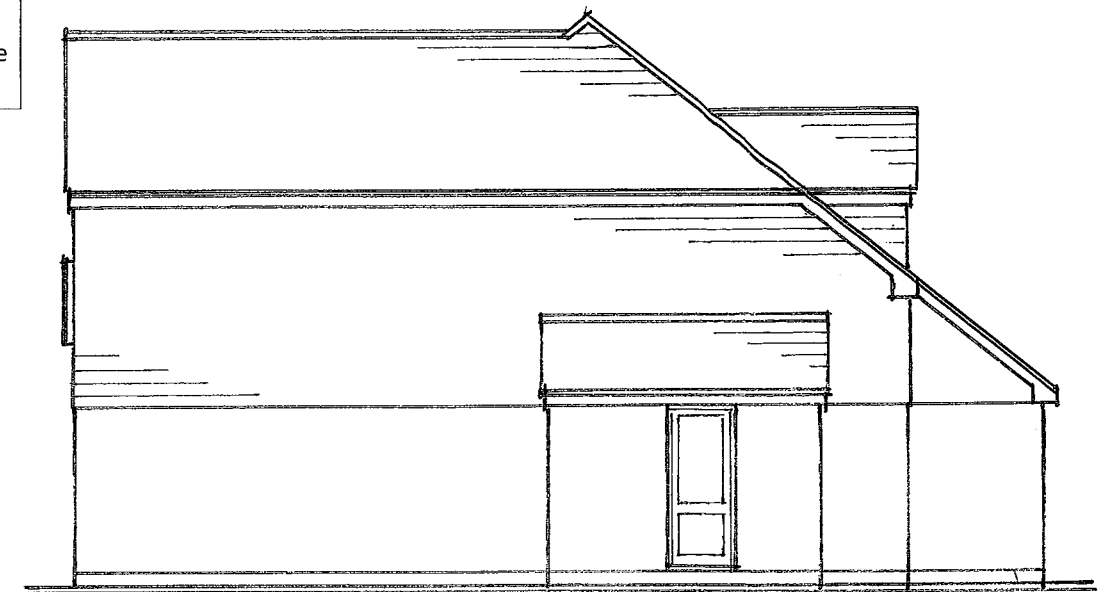

REAR



SIDE

PROPOSED ELEVATIONS 1:100

Alan Wilson
 "Glebeland" Sands Road
 The Sands
 Farnham
 Surrey
 GU10 1LT
 alanjwilson0048@gmail.com
 01252 722965

A3 PAPER SIZE			
1: 50	0m		1m
1: 100	0m		1m
1: 500	0m		5m
1:1250	0m		10m

Client	Title	Scales	Revisions	Drg. No.
Mr A Fox & Ms R McCarthy 6 Elm Road Sherborne St John Basingstoke Hampshire RG24 9JL	Proposed Front, Rear & F/F Extensions Garage Conversion and Internal Alterations	1: 100		2324095/5
Proposed Elevations				



This drawing is produced for the purpose of obtaining Planning / Building regulation and forms no part of any other contract

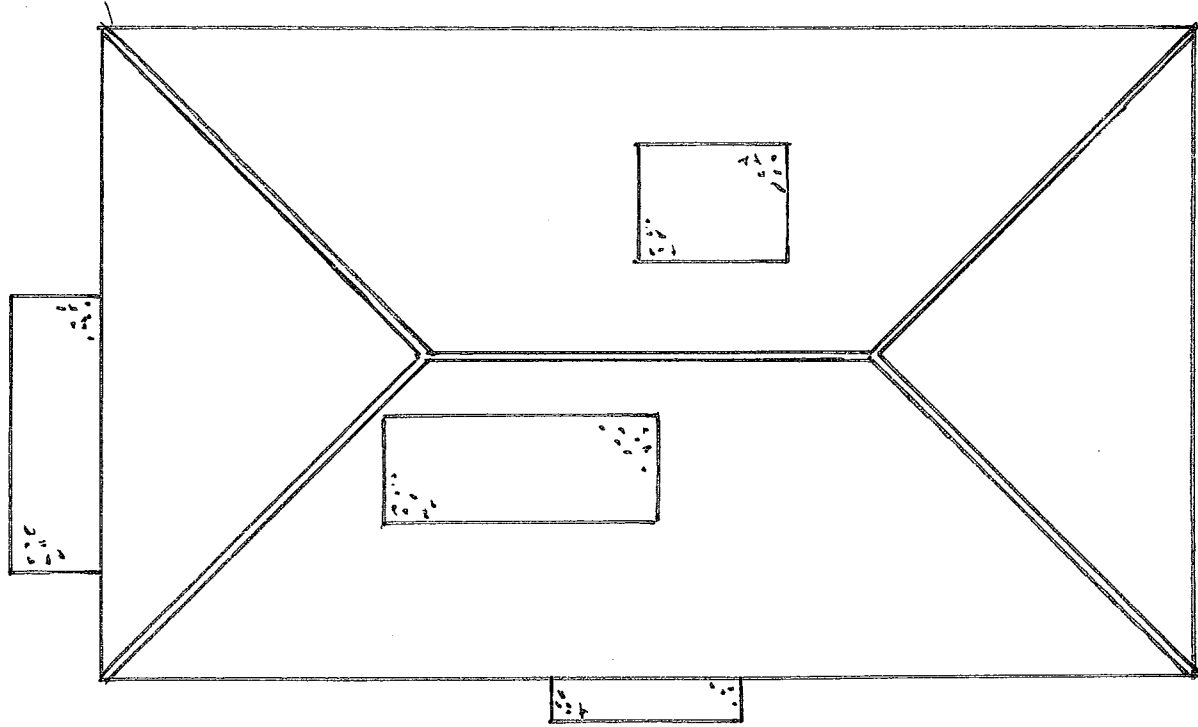

EXISTING ROOF PLAN 1:100

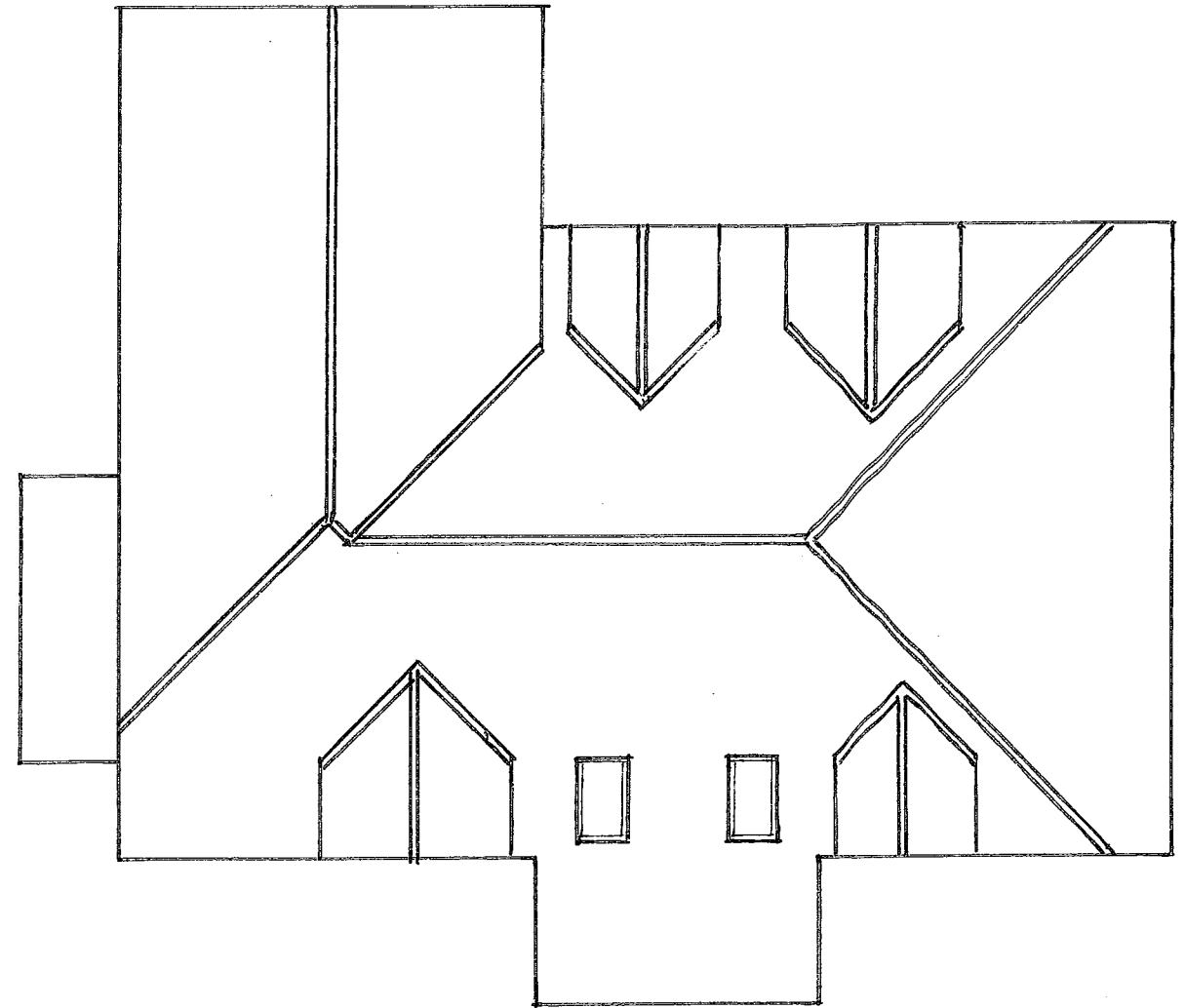

PROPOSED ROOF PLAN 1:100

Alan Wilson
 "Glebeland" Sands Road
 The Sands
 Farnham
 Surrey
 GU10 1LT
 alanjwilson0048@gmail.com
 01252 722965

A3 PAPER SIZE			
1: 50	0m		1m
1: 100	0m		1m
1: 500	0m		5m
1:1250	0m		10m

Client	Title	Scales	Revisions	Drng. No.
Mr A Fox & Ms R McCarthy 6 Elm Road Sherborne St John Basingstoke Hampshire RG24 9JL	Proposed Front, Rear & F/F Extensions Garage Conversion and Internal Alterations	1: 100		2324095/6
Existing & Proposed Roof Plans				



This drawing is produced for the purpose of obtaining Planning / Building regulation and forms no part of any other contract

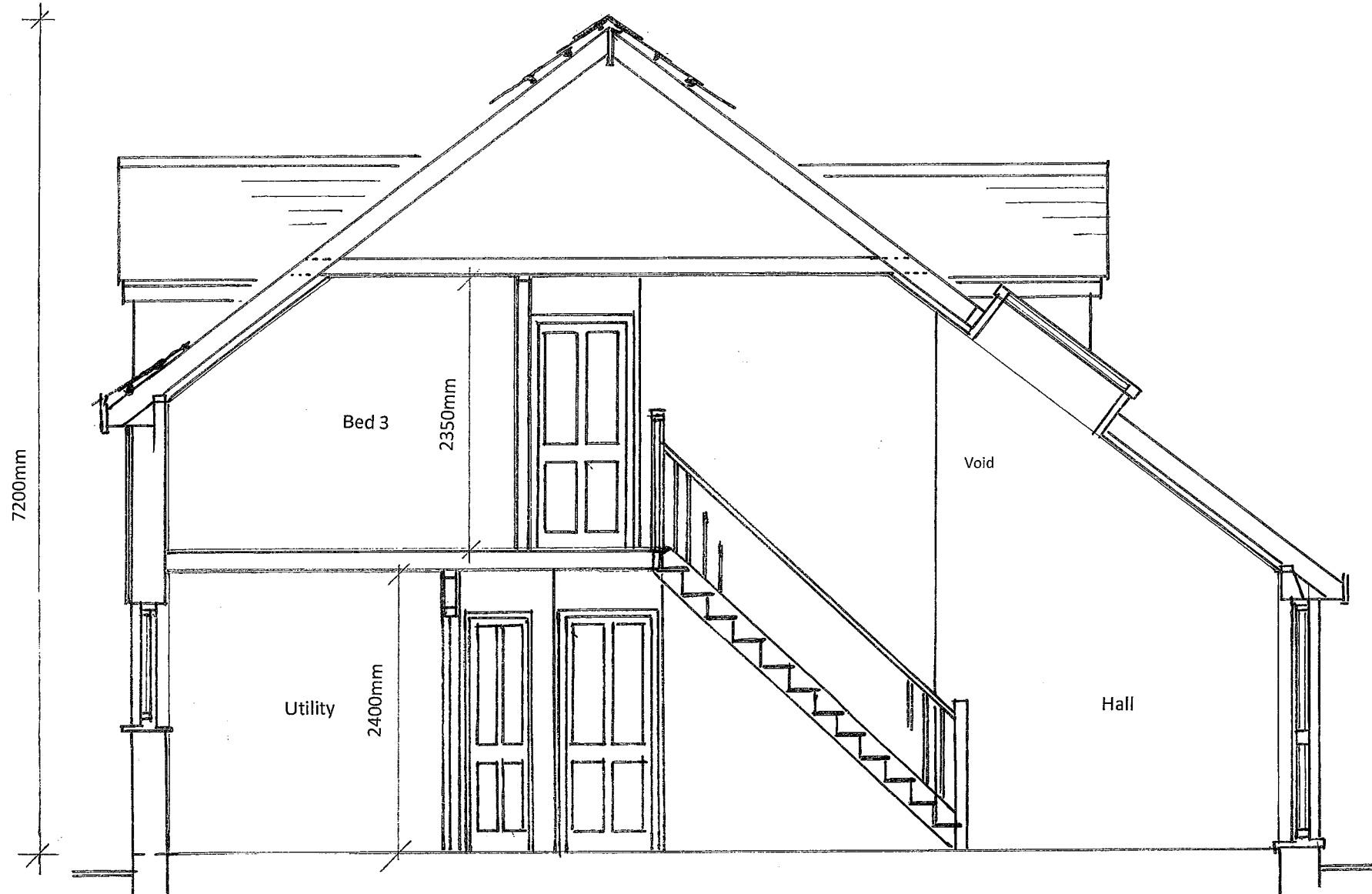

PROPOSED SECTION 1: 50

Alan Wilson
 "Glebeland" Sands Road
 The Sands
 Farnham
 Surrey
 GU10 1LT
 alanjwilson0048@gmail.com
 01252 722965

A3 PAPER SIZE			
1: 50	0m		1m
1: 100	0m		1m
1: 500	0m		5m
1:1250	0m		10m

Client	Title	Scales	Revisions	Drg. No.
Mr A Fox & Ms R McCarthy 6 Elm Road Sherborne St John Basingstoke Hampshire RG24 9JL	Proposed Front, Rear & F/F Extensions Garage Conversion and Internal Alterations	1: 50		2324095/7
Proposed Sections				