

PROPOSED FIRST FLOOR



NE Elevation

1800 HIGH OBSCURED SCREEN
 PROPOSED BALCONY
 PROPOSED EXTENSION



SW Elevation 1:100 @ A3

scale 1:100 @ A3

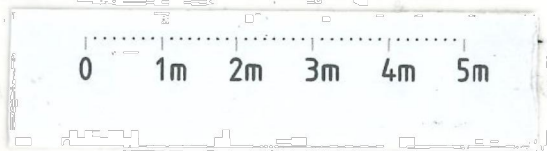

ROSEMARY A. LYNCH
 CHARTERED ARCHITECT
 Bickland Business Centre
 Tregoniggle Industrial Estate, Falmouth

REVA ADPEP PLANT ROOM

Job Ref	Proposed Replacement Dwelling at 91 Fore Street, Port Isaac for Ms. L. Houston				
Drawing	PROPOSED N.E. & S.W. ELEVATION				
Scale	1:100	Date	March 2023	Drawing No	924/10A