

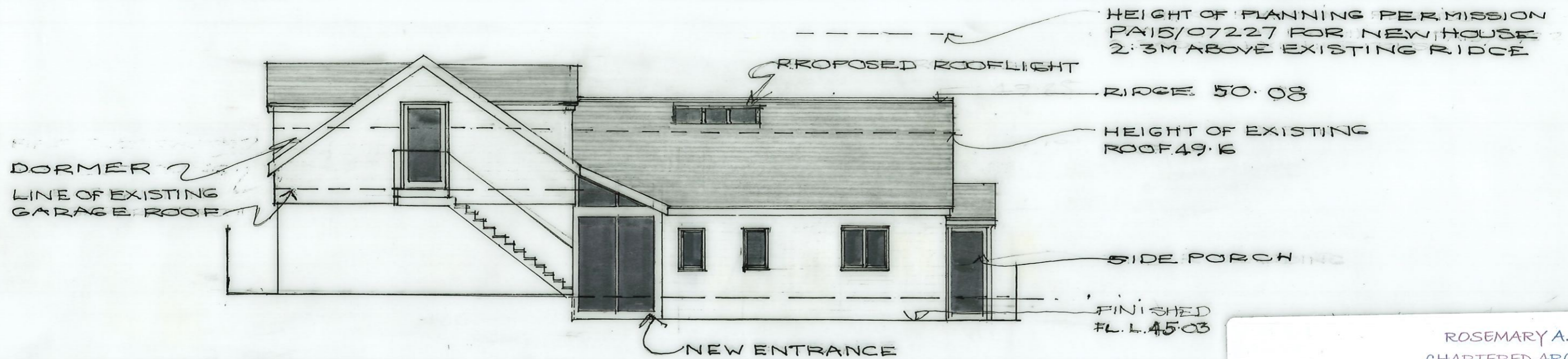

NW Elevation

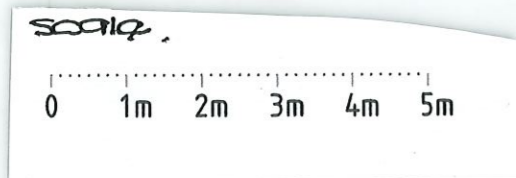

SE Elevation 1:100 @ A3



ROSEMARY A. LYNCH
 CHARTERED ARCHITECT
 Bickland Business Centre,
 Tregoniggle Industrial Estate, Falmouth

Job Ref	Proposed Replacement Dwelling at 91 Fore Street, Port Isaac for Ms. L. Houston				
Drawing	PROPOSED N.W. & S.E. ELEVATION				
Scale	1:100	Date	March 2023	Drawing No	924/11-A