

PROPOSED FIRST FLOOR

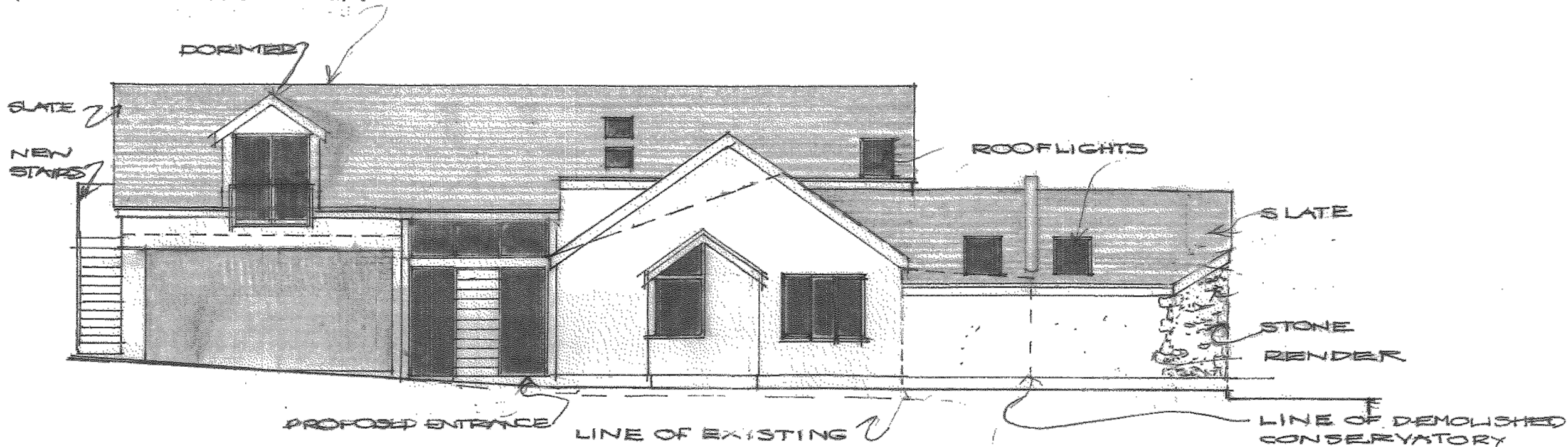

NE Elevation

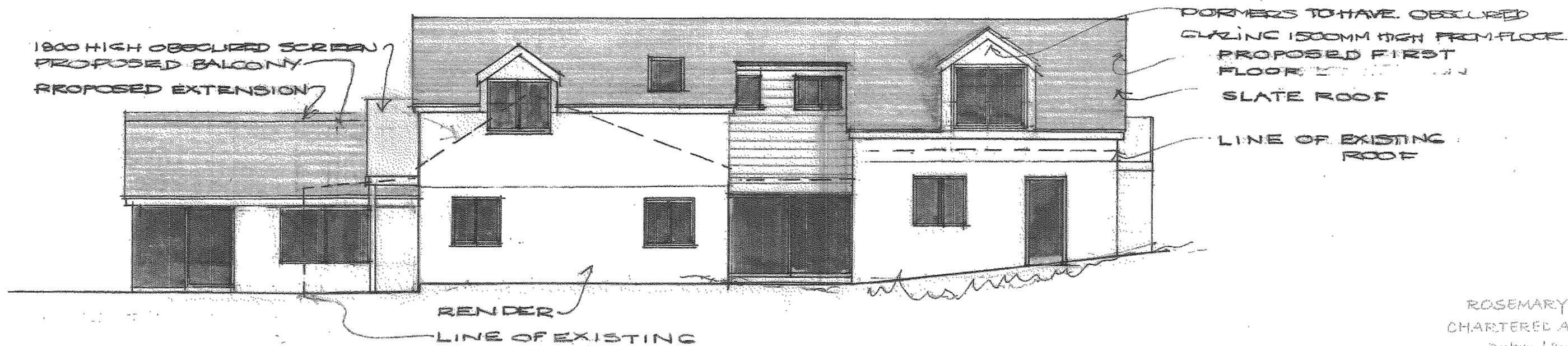

SW Elevation 1:100 @ A3

scale 1:100 @ A3

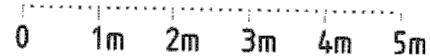

ROSEMARY A LYNCH  
CHARTERED ARCHITECT  
Buckland Business Centre,  
Tringomigge Industrial Estate, Folkestone.

Job Ref	Proposed Replacement Dwelling at 91 Fore Street, Port Isaac for Ms. L. Houston				
Drawing	PROPOSED N.E. & S.W. ELEVATION				
Scale	1:100	Date	March 2023	Drawing No	924/10