

DRAWING SCALE: 1:100



— FIRST CEILING

— FIRST FLOOR
— GROUND CEILING

— GROUND FLOOR



PROPOSED EAST (REAR) ELEVATION 1:100 @ A3

ROOF TILES TO MATCH EXISTING
SMOOTH RENDER FINISH WHERE SHOWN
FACING BRICKWORK TO MATCH EXISTING WHERE SHOWN
WHITE UPVC WINDOWS TO MATCH EXISTING
BLACK UPVC FASCIA BOARDS
BLACK UPVC RAINWATER GOODS
SIBERIAN LARCH TIMBER CLADDING TO GABLE ENDS

— FIRST CEILING

— FIRST FLOOR
— GROUND CEILING

— GROUND FLOOR

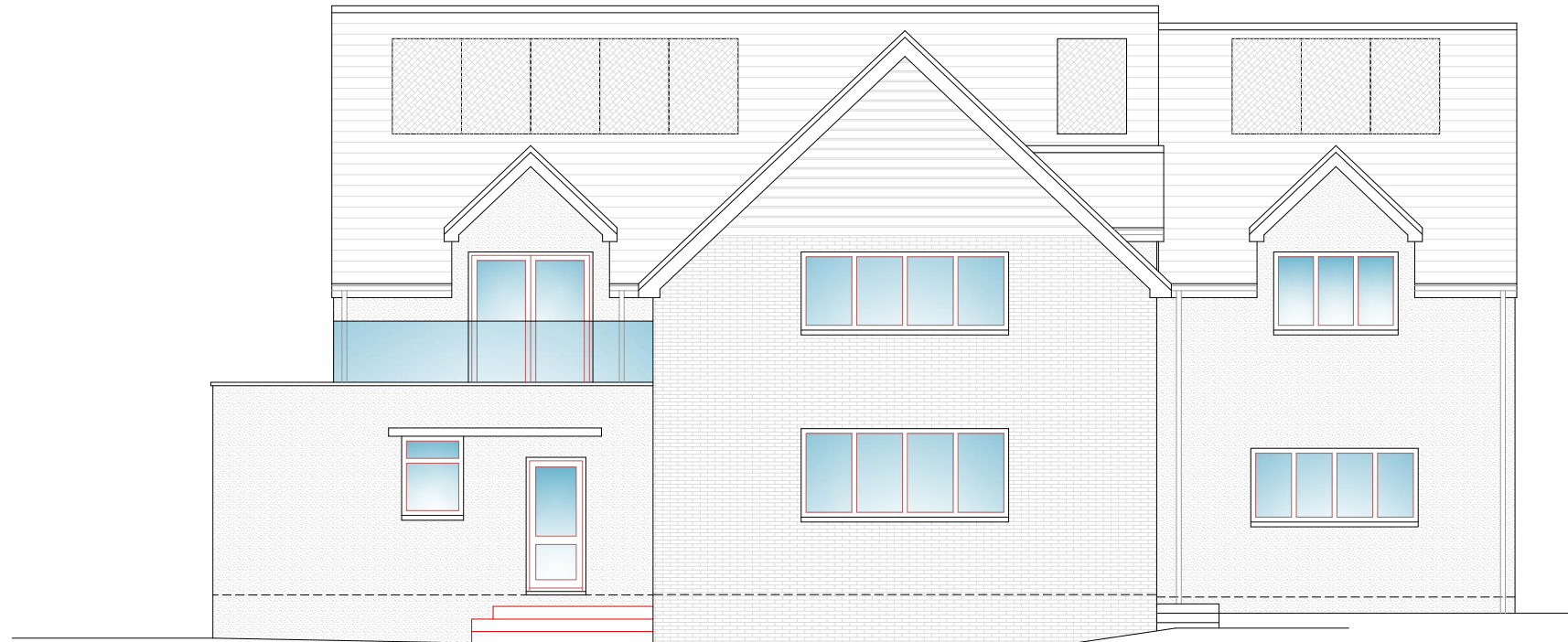

PROPOSED SOUTH (SIDE) ELEVATION 1:100 @ A3

IF IN DOUBT - ASK
COPYRIGHT CITYSCAPE ARCHITECTURE LTD
ALL DIMENSIONS, LEVELS AND ANGLES TO BE CHECKED ON SITE BY CONTRACTOR
ALL BOUNDARIES ARE ASSUMED AND WE ACCEPT NO LIABILITY FOR BOUNDARY INACCURACY
YOU ARE REMINDED OF YOUR RESPONSIBILITIES UNDER THE 'PARTY WALL ETC. ACT. 1996 WHERE APPLICABLE
RESPONSIBILITY IS NOT ACCEPTED FOR ERRORS MADE BY OTHERS IN SCALING FROM THIS DRAWING
ALL DRAIN RUNS EXISTING AND PROPOSED ARE TO BE VERIFIED ON SITE DUE TO RESTRICTED ACCESS - ENSURE ALL CONNECTIONS MADE TO CORRECT SYSTEMS

REVISION:	X
SCHEME:	DOUBLE STOREY EXTENSION AND SINGLE STOREY EXTENSION
CLIENT:	WEBBER
TO BE READ IN CONJUNCTION WITH:	Z:798-S001
SITE:	11 FROG LANE, FELTON, BRISTOL, BS40 9JN
DRAWING NUMBER:	Z:798-D016
DATE:	13TH NOVEMBER 2023
T:	0117 900 0124
W:	www.aboplans.co.uk
E:	mail@aboplans.co.uk
CITYSCAPE ARCHITECTURE	