

DRAWING SCALE: 1:100



FIRST CEILING

FIRST FLOOR
GROUND CEILING

GROUND FLOOR

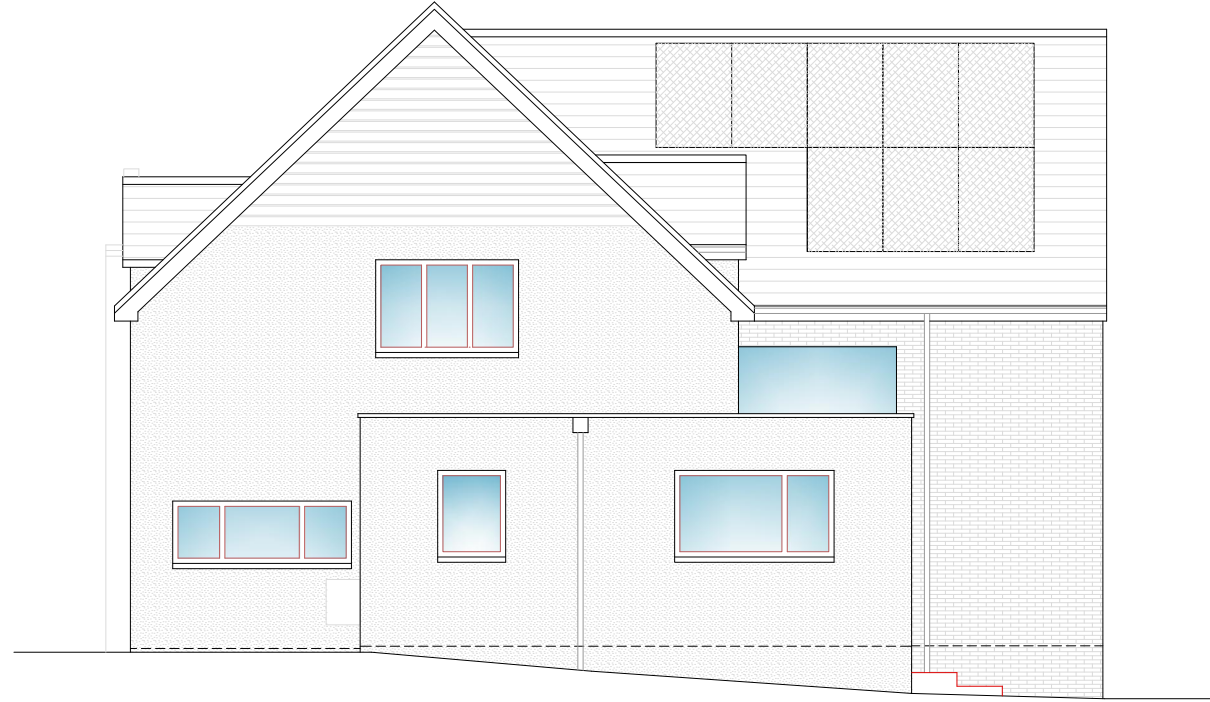

PROPOSED WEST (FRONT) ELEVATION 1:100 @ A3

- ROOF TILES TO MATCH EXISTING
- SMOOTH RENDER FINISH WHERE SHOWN
- FACING BRICKWORK TO MATCH EXISTING WHERE SHOWN
- WHITE UPVC WINDOWS TO MATCH EXISTING
- BLACK UPVC FASCIA BOARDS
- BLACK UPVC RAINWATER GOODS
- SIBERIAN LARCH TIMBER CLADDING TO GABLE ENDS

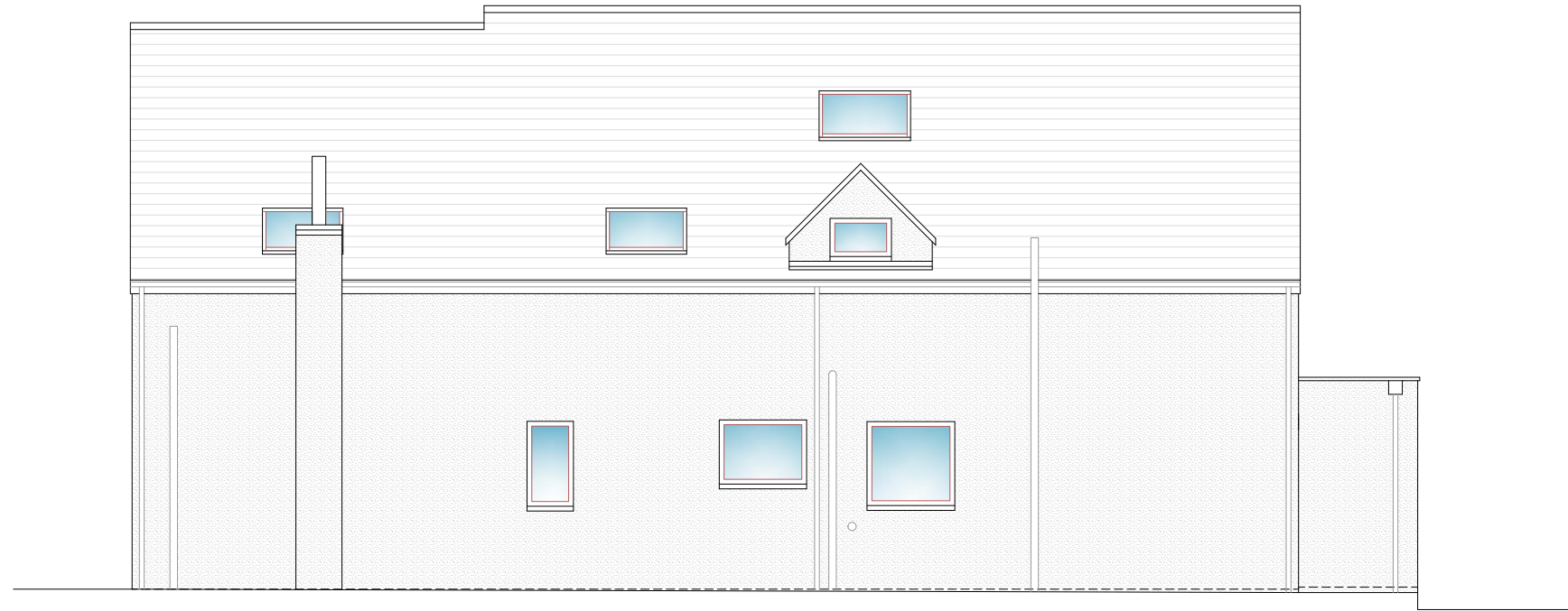

PROPOSED NORTH (SIDE) ELEVATION 1:100 @ A3

FIRST CEILING

FIRST FLOOR
GROUND CEILING

GROUND FLOOR

IF IN DOUBT - ASK

COPYRIGHT CITYSCAPE ARCHITECTURE LTD

ALL DIMENSIONS, LEVELS AND ANGLES TO BE CHECKED ON SITE BY CONTRACTOR

ALL BOUNDARIES ARE ASSUMED AND WE ACCEPT NO LIABILITY FOR BOUNDARY INACCURACY

YOU ARE REMINDED OF YOUR RESPONSIBILITIES UNDER THE 'PARTY WALL ETC. ACT. 1996 WHERE APPLICABLE

RESPONSIBILITY IS NOT ACCEPTED FOR ERRORS MADE BY OTHERS IN SCALING FROM THIS DRAWING

ALL DRAIN RUNS EXISTING AND PROPOSED ARE TO BE VERIFIED ON SITE DUE TO RESTRICTED ACCESS - ENSURE ALL CONNECTIONS MADE TO CORRECT SYSTEMS

T: 0117 900 0124

W: www.aboplans.co.uk

E: mail@aboplans.co.uk

CLIENT: WEBBER

SITE: 11 FROG LANE, FELTON, BRISTOL, BRISTOL BS40 9JN

SCHEME: DOUBLE STOREY EXTENSION AND SINGLE STOREY EXTENSION

TO BE READ IN CONJUNCTION WITH: Z-798-S001

DRAWING NUMBER: Z-798-D015

REVISION:



DATE: 13TH NOVEMBER 2023

CITYSCAPE
ARCHITECTURE