

DRAWING SCALE: 1:50

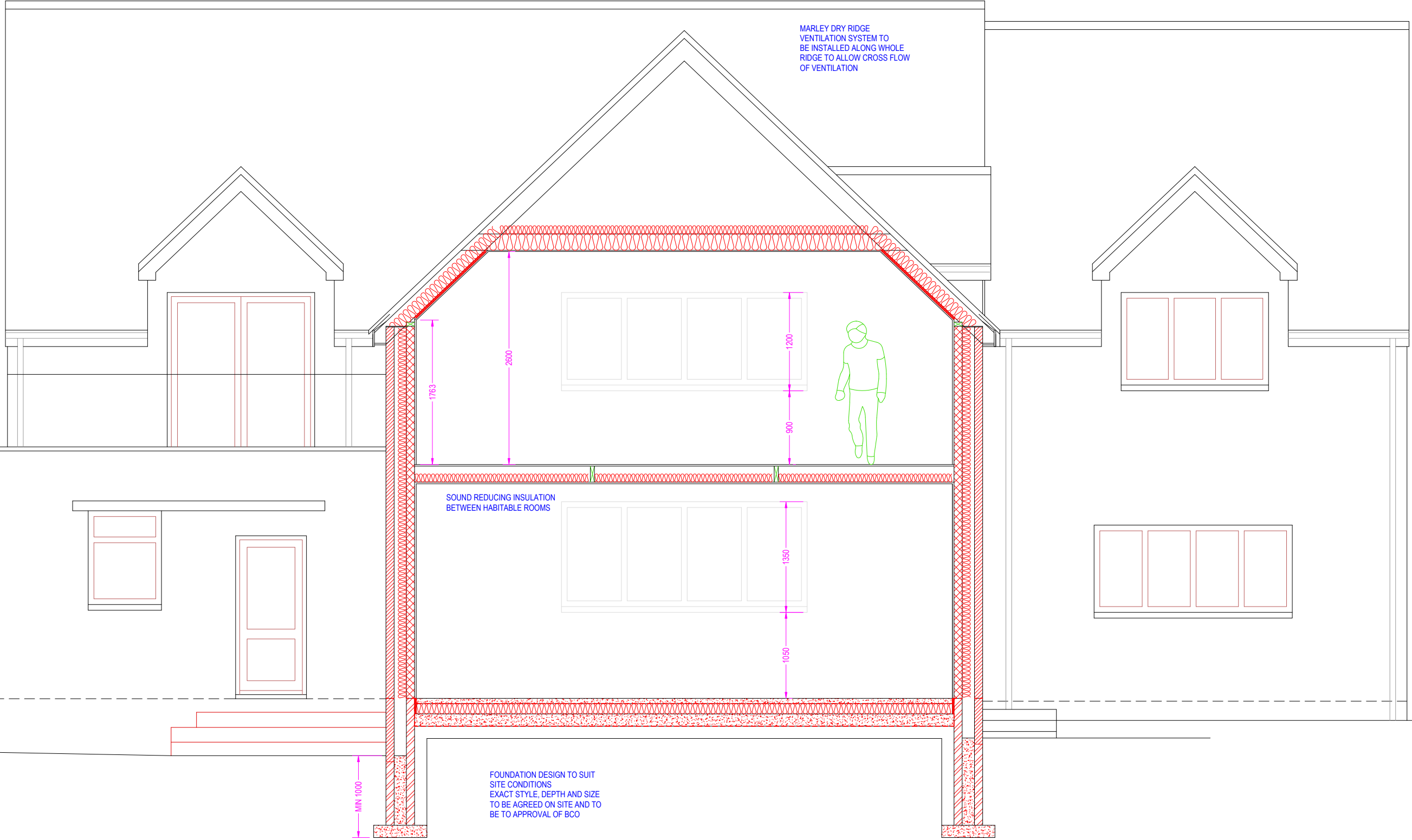

MARLEY DRY RIDGE VENTILATION SYSTEM TO BE INSTALLED ALONG WHOLE RIDGE TO ALLOW CROSS FLOW OF VENTILATION

SOUND REDUCING INSULATION BETWEEN HABITABLE ROOMS

FOUNDATION DESIGN TO SUIT SITE CONDITIONS EXACT STYLE, DEPTH AND SIZE TO BE AGREED ON SITE AND TO BE TO APPROVAL OF BCO

PROPOSED SECTION 1:50 @ A3

IF IN DOUBT - ASK
 COPYRIGHT CITYSCAPE ARCHITECTURE LTD
 ALL DIMENSIONS, LEVELS AND ANGLES TO BE CHECKED ON SITE BY CONTRACTOR
 ALL BOUNDARIES ARE ASSUMED AND WE ACCEPT NO LIABILITY FOR BOUNDARY INACCURACY
 YOU ARE REMINDED OF YOUR RESPONSIBILITIES UNDER THE 'PARTY WALL ETC. ACT. 1996 WHERE APPLICABLE
 RESPONSIBILITY IS NOT ACCEPTED FOR ERRORS MADE BY OTHERS IN SCALING FROM THIS DRAWING
 ALL DRAIN RUNS EXISTING AND PROPOSED ARE TO BE VERIFIED ON SITE DUE TO RESTRICTED ACCESS - ENSURE ALL CONNECTIONS MADE TO CORRECT SYSTEMS

REVISION:	X
DATE:	13TH NOVEMBER 2023
SCHEME:	DOUBLE STOREY EXTENSION AND SINGLE STOREY EXTENSION
	TO BE READ IN CONJUNCTION WITH: Z-798-S001
	DRAWING NUMBER: Z-798-D019
CLIENT:	WEBBER
SITE:	11 FROG LANE, FELTON, BRISTOL, BS40 9JN
T:	0117 900 0124
W:	www.aboplans.co.uk
E:	mail@aboplans.co.uk

CITYSCAPE
ARCHITECTURE