

**PROPOSED REAR (NORTH WEST) ELEVATION**

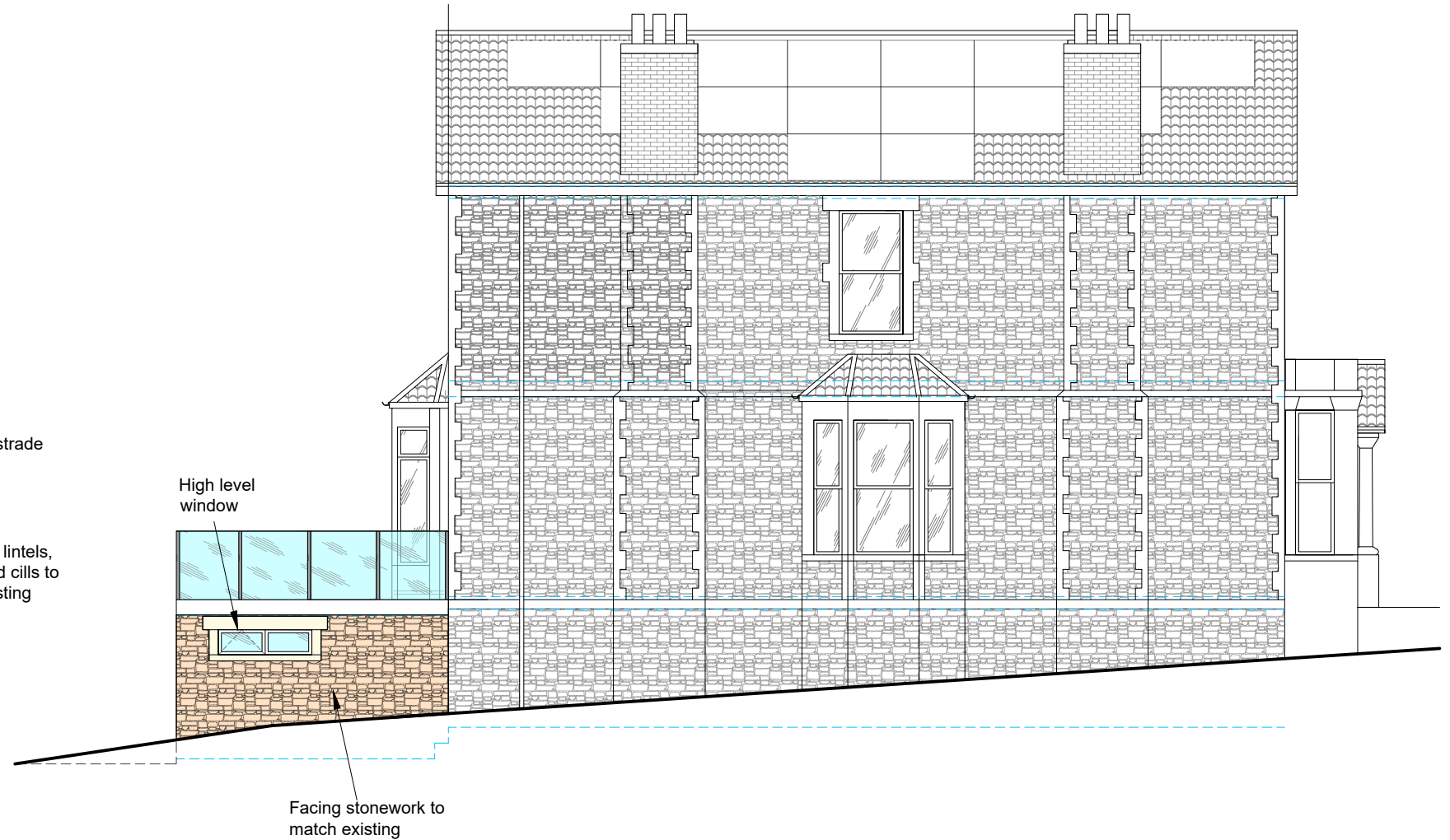

**PROPOSED SIDE (SOUTH WEST) ELEVATION**

**PROPOSED EXTERNAL FINISHES**

- PITCHED ROOF: RED MARLEY LUDLOW TILES
- FLAT ROOF: GREY GRP
- EXT WALL FINISH: BUFF STONE EFFECT SLIPS / FACING STONESTONE TO MATCH EXISTING
- FASCIA/SOFFITS: WHITE TIMBER/UPVC
- GUTTERING/DOWNPIPES: BLACK UPVC
- WINDOWS: ALUMINIUM
- DOORS: ALUMINIUM

REV B 23/11/2023: Revised to suit Clients comments.	MS
REV A 09/10/2023: Revised to suit Clients comments.	MS



**JLS Design Services**



23 High Street, Yatton  
North Somerset  
BS49 4JD

T. 01934 838 152  
E. Office@jlsdesignservices.co.uk  
W. www.jlsdesignservices.co.uk

JOB No. JLS/2023/0107	DRAWN MS	DATE 19/09/2023	REV B
NOTES			
General Notes This drawing and design is copyright to JLS Design Services and remains the property of JLS Design Services, and as such the contents must not be disclosed to anyone or reproduced in any way without prior consent from JLS Design Services.			

PROJECT FORMATION OF SIDE DORMER TO ATTIC STOREY, SINGLE STOREY REAR BASEMENT EXTENSION INCORPORATING ROOF BALCONY AND PART BASEMENT ALTERATIONS/CONVERSION ADDRESS 7 THE AVENUE, CLEVEDON, BS21 7EB		
DRAWING TITLE <b>PROPOSED ELEVATIONS (2 OF 2)</b>		
SCALE 1:100	PAPER SIZE A3 SHEET	DRAWING NUMBER <b>JLS-10</b>