

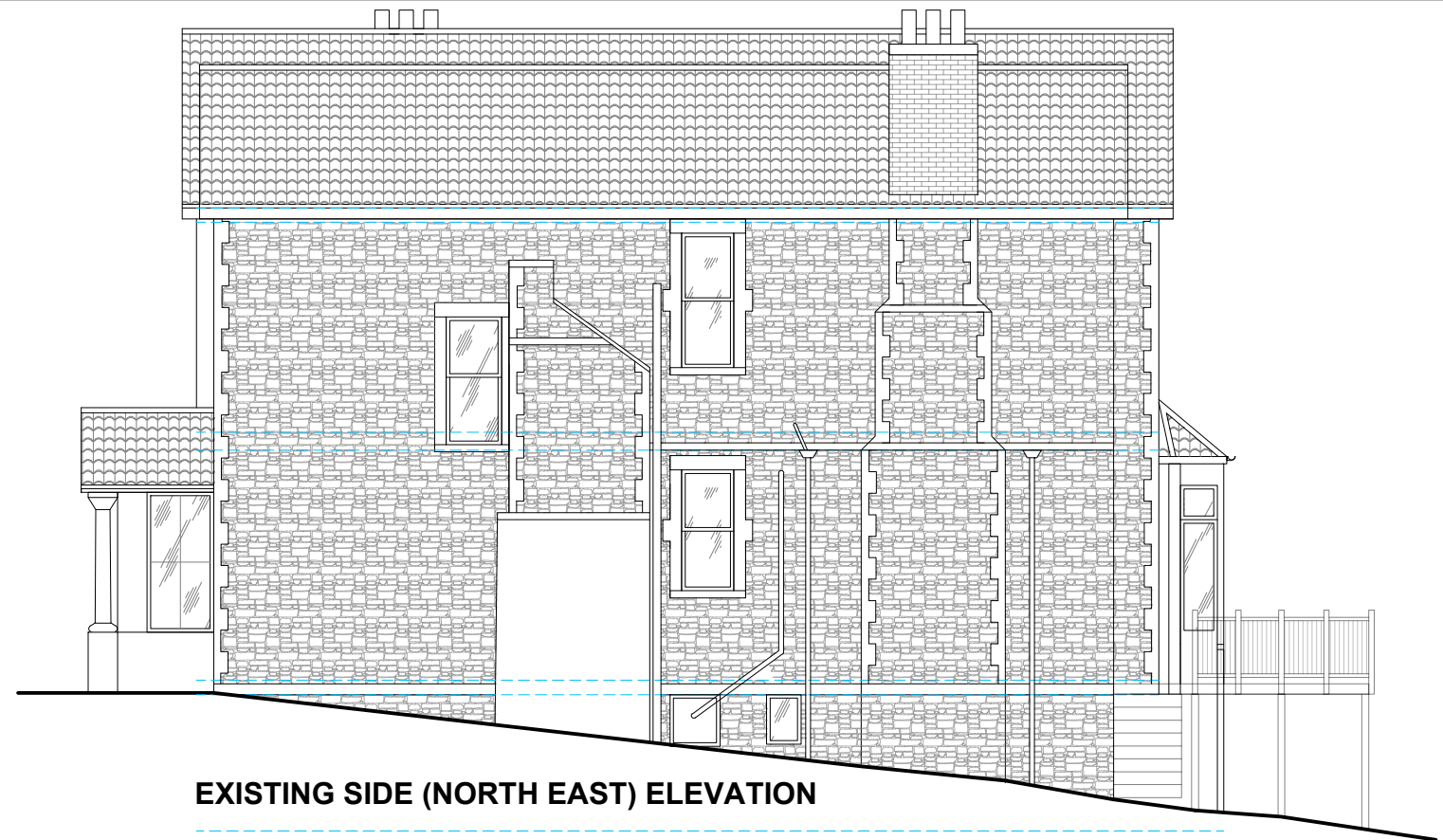

**EXISTING FRONT (SOUTH EAST) ELEVATION**



**EXISTING SIDE (NORTH EAST) ELEVATION**



**EXISTING REAR (NORTH WEST) ELEVATION**

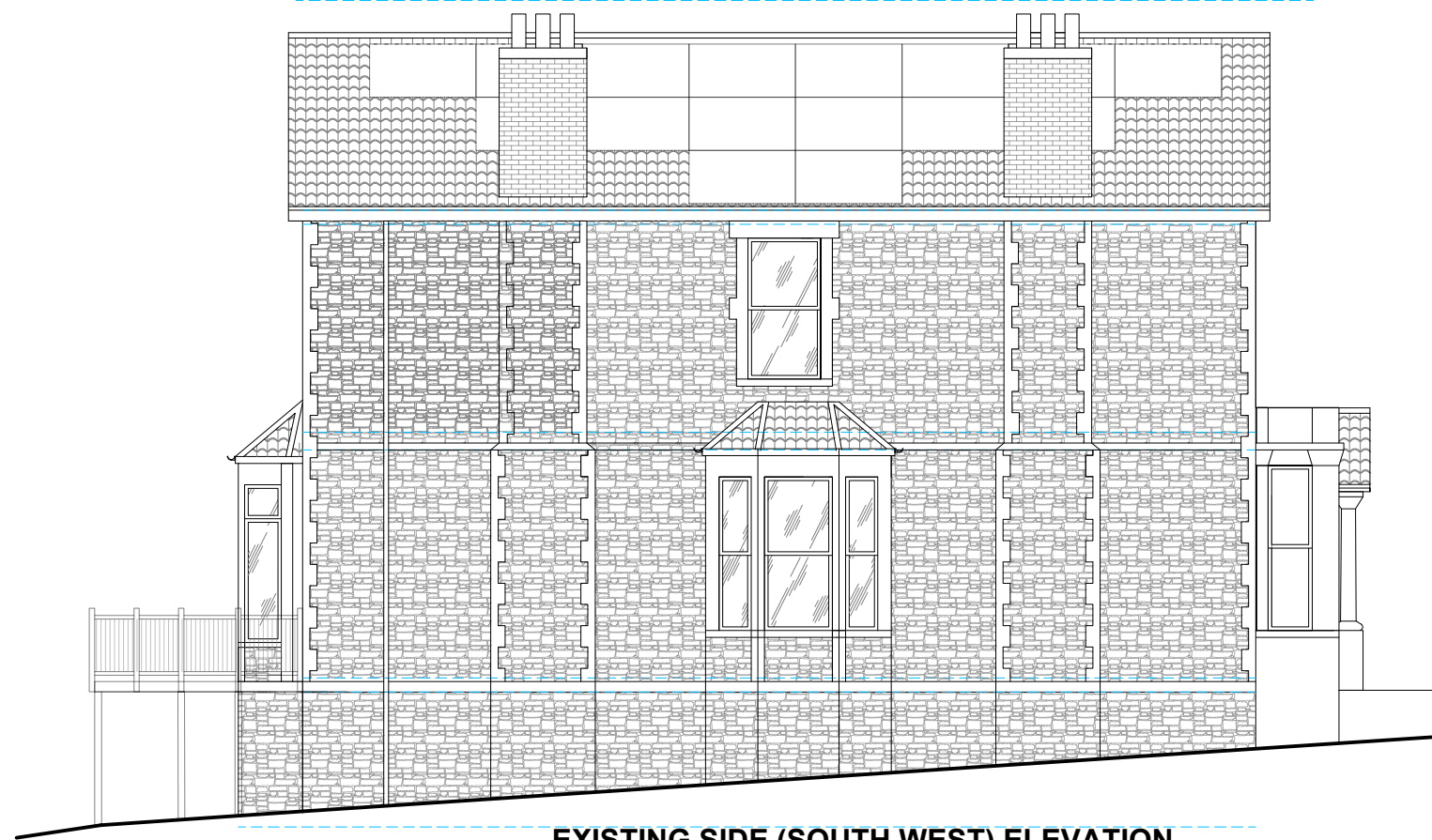

**EXISTING SIDE (SOUTH WEST) ELEVATION**

**EXISTING EXTERNAL FINISHES**

PITCHED ROOF: RED MARLEY LUDLOW TILES  
 EXT WALL FINISH: GREY/BROWN STONE WITH BUFF  
 STONE QUOINS CILLS AND LINTELS  
 FASCIA/SOFFITS: WHITE TIMBER/UPVC  
 GUTTERING/DOWNPipes: BLACK UPVC  
 WINDOWS: WHITE TIMBER  
 DOORS: TIMBER



**JLS Design Services**



23 High Street, Yatton  
 North Somerset  
 BS49 4JD

T. 01934 838 152  
 E. Office@jlsdesignservices.co.uk  
 W. www.jlsdesignservices.co.uk

JOB No. JLS/2023/0107	DRAWN MS	DATE 19/09/2023	REV	PROJECT FORMATION OF SIDE DORMER TO ATTIC STOREY, SINGLE STOREY REAR BASEMENT EXTENSION INCORPORATING ROOF BALCONY AND PART BASEMENT ALTERATIONS/CONVERSION ADDRESS <b>7 THE AVENUE, CLEVEDON, BS21 7EB</b>
NOTES				DRAWING TITLE <b>EXISTING ELEVATIONS</b>
General Notes This drawing and design is copyright to JLS Design Services and remains the property of JLS Design Services, and as such the contents must not be disclosed to anyone or reproduced in any way without prior consent from JLS Design Services.				SCALE 1:100
		PAPER SIZE A3 SHEET	DRAWING NUMBER <b>JLS-3</b>	