

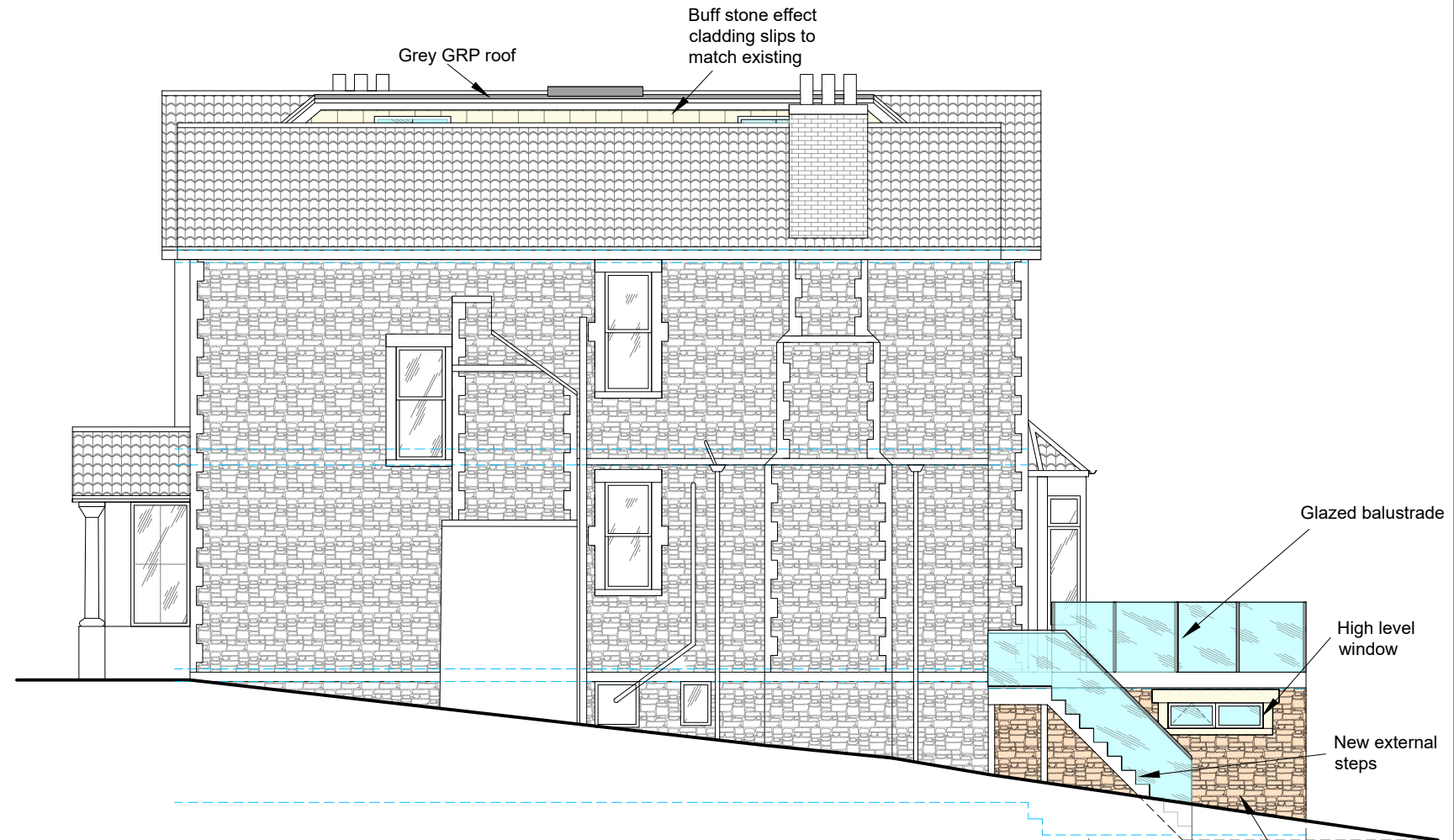

**PROPOSED FRONT (SOUTH EAST) ELEVATION**





**PROPOSED SIDE (NORTH EAST) ELEVATION**

**PROPOSED EXTERNAL FINISHES**

**PITCHED ROOF:** RED MARLEY LUDLOW TILES  
**FLAT ROOF:** GREY GRP  
**EXT WALL FINISH:** BUFF STONE EFFECT SLIPS / FACING STONEMWORK TO MATCH EXISTING  
**FASCIA/SOFFITS:** WHITE TIMBER/UPVC  
**GUTTERING/DOWNPipes:** BLACK UPVC  
**WINDOWS:** ALUMINIUM  
**DOORS:** ALUMINIUM

REV B 23/11/2023: Revised to suit Clients comments.	MS
REV A 09/10/2023: Revised to suit Clients comments.	MS



  23 High Street, Yatton North Somerset BS49 4JD T. 01934 838 152 E. Office@jlsdesignservices.co.uk W. www.jlsdesignservices.co.uk	JOB No. <b>JLS/2023/0107</b>	DRAWN <b>MS</b>	DATE <b>19/09/2023</b>	REV <b>B</b>	<b>PROJECT</b> <b>FORMATION OF SIDE DORMER TO ATTIC STOREY, SINGLE STOREY REAR BASEMENT EXTENSION INCORPORATING ROOF BALCONY AND PART BASEMENT ALTERATIONS/CONVERSION</b> <b>ADDRESS</b> <b>7 THE AVENUE, CLEVEDON, BS21 7EB</b>
	<b>NOTES</b>  <b>General Notes</b> This drawing and design is copyright to JLS Design Services and remains the property of JLS Design Services, and as such the contents must not be disclosed to anyone or reproduced in any way without prior consent from JLS Design Services.				
<b>DRAWING TITLE</b> <b>PROPOSED ELEVATIONS (1 OF 2)</b>					
SCALE <b>1:100</b>	PAPER SIZE <b>A3 SHEET</b>	DRAWING NUMBER <b>JLS-9</b>			