

Proposed Front Elevation

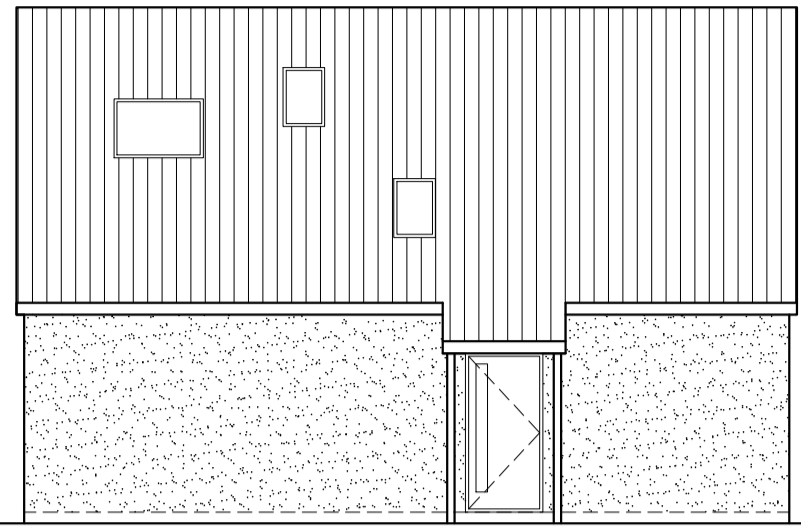

Proposed Side Elevation

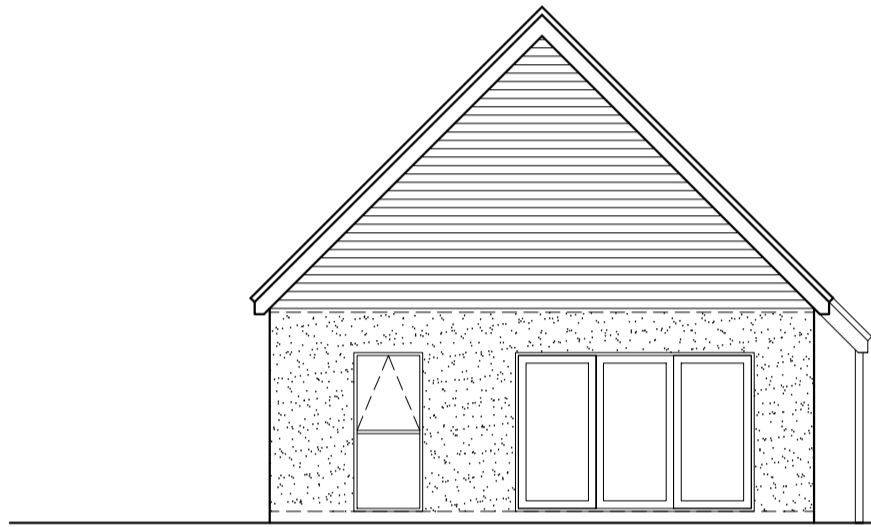

Proposed Rear Elevation

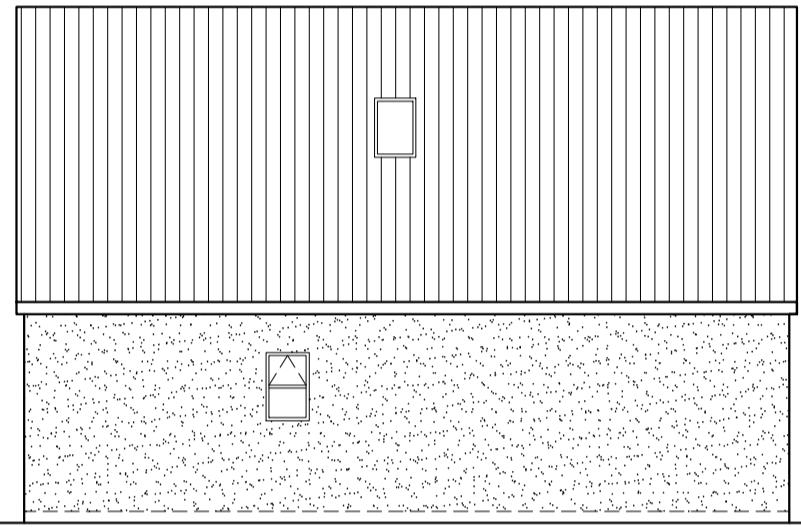

Proposed Side Elevation

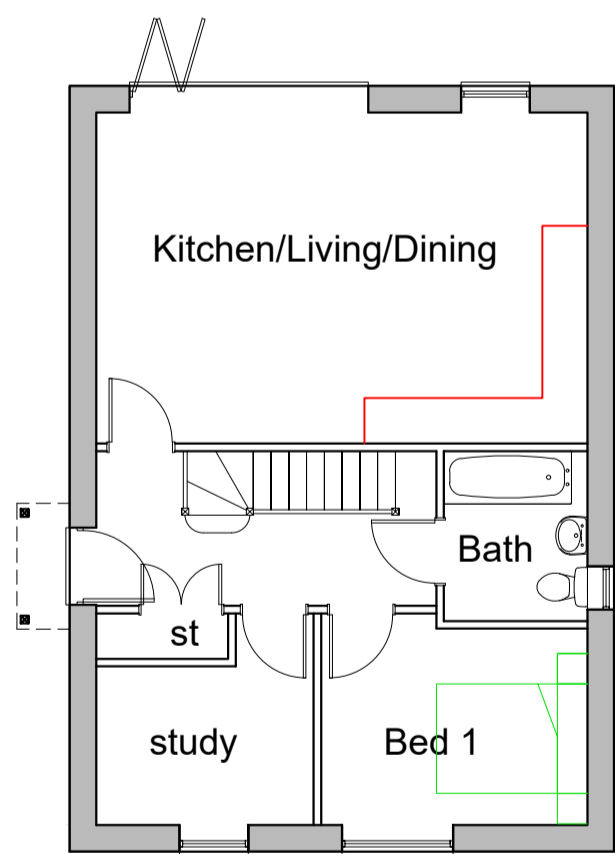

Ground Floor Plan 61.2m sq

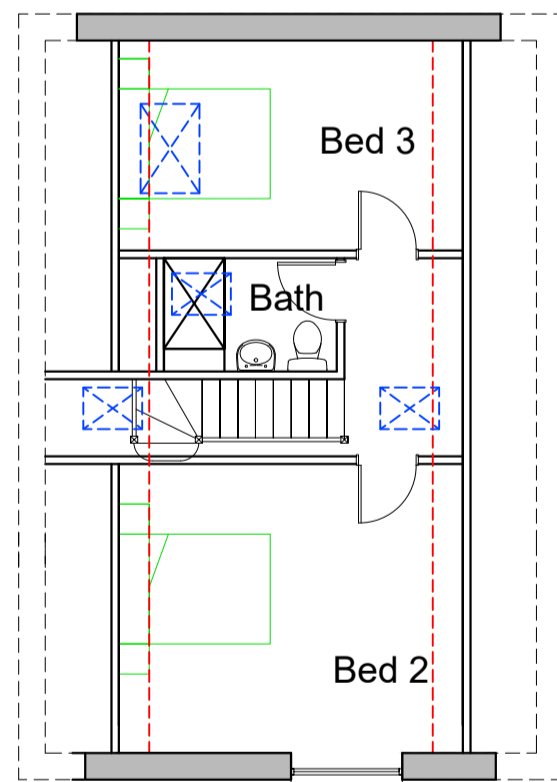

First Floor Plan 41.6m sq

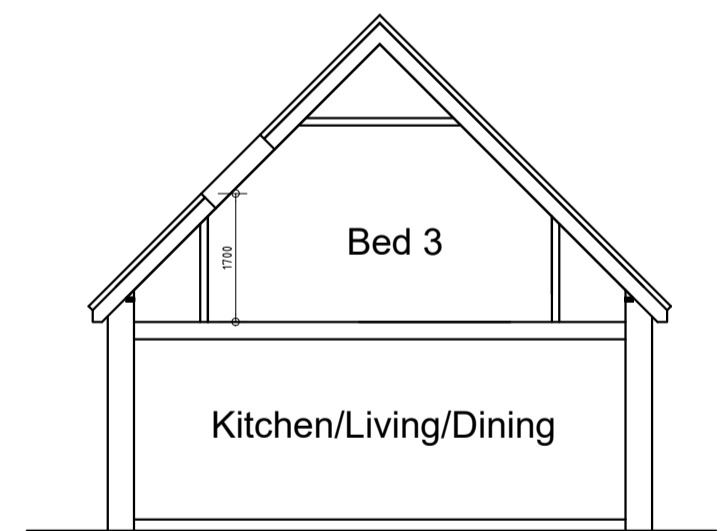

Typical Section

Materials
 Walls - Marley Cedral Weatherboarding to rear gable and between front windows
 Walls - Cream Render
 Roof - Redland - Double Roman Tiles Colour - Farmhouse Red
 Windows - White Flush Casement PVCu
 Bi-Fold - Feature Windows to rear - White Aluminium
 Fascias/Barge Boards/Gutters - White PVCu

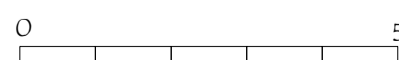

mha
 Matthew Hollands Associates Ltd.
 Yew Tree Farm, 48 Venus Street,
 Congresbury, Somerset. BS49 5EZ.
 t. 07808 249410 e. mha.architecture@btinternet.com

Project: Proposed Dwelling at 24 Worlebury Park Road, Weston Super Mare	Scale: 1:100@A1
Title: Proposed Floor Plans & Elevations	Drawn: MH
Dwg No: 2334 / 01	Date: Oct 2023