

Notes	<p>1 Responsibility is not accepted for errors made by others in scaling from this drawing. All construction information should be taken from figured dimensions only.</p> <p>2 Any discrepancies are to be reported to the architect.</p> <p>3 This drawing is copyright.</p> <p>4 Existing live above and below ground services unknown. Contractor to establish location of existing live services prior to commencement.</p>
Existing Materials	<p>Concrete double roman roof tiles</p> <p>Roof lights</p> <p>Stone & render walls</p> <p>Reconstituted stone garden walls</p> <p>Closed board timber fence</p> <p>White uPVC windows and doors</p> <p>White uPVC rainwater goods</p>

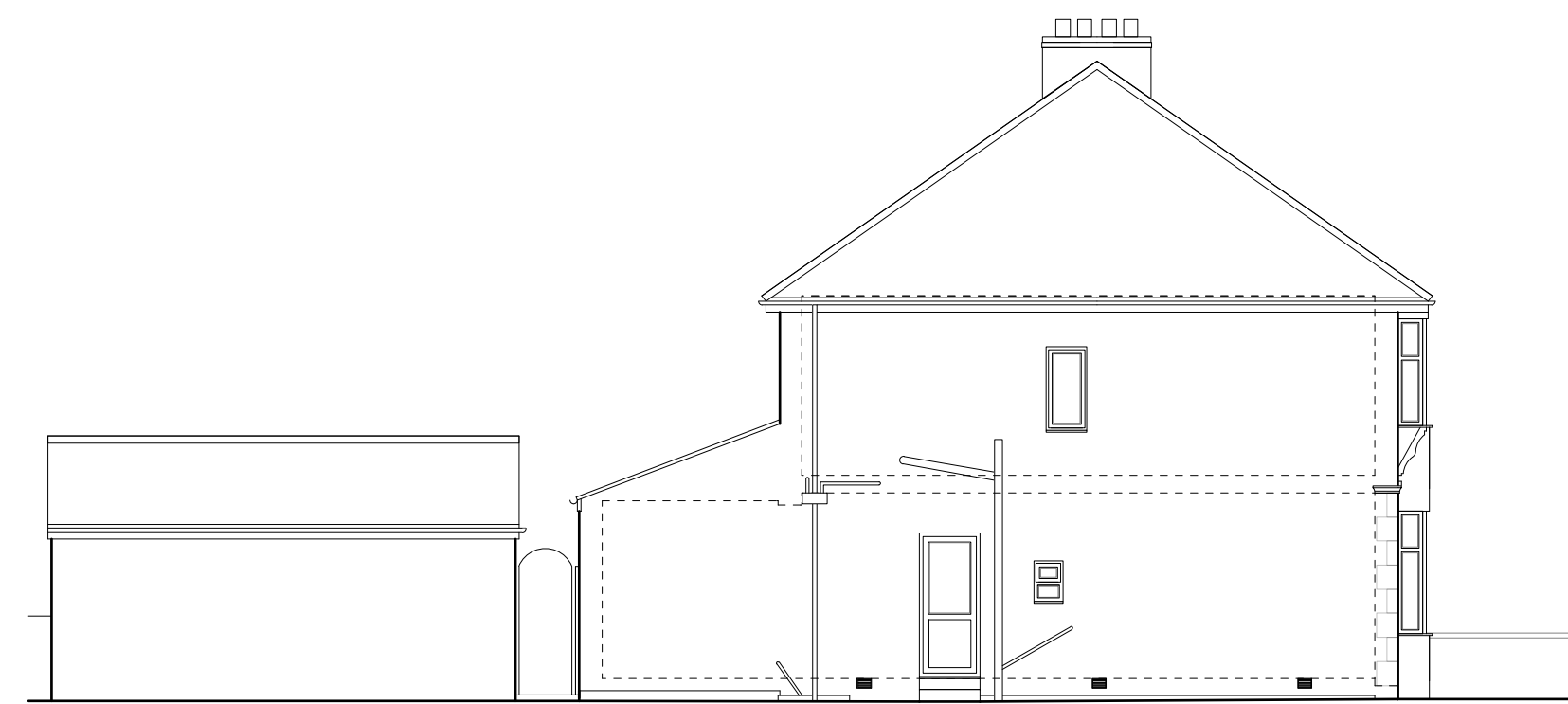

EXISTING SOUTH EAST ELEVATION
1:100

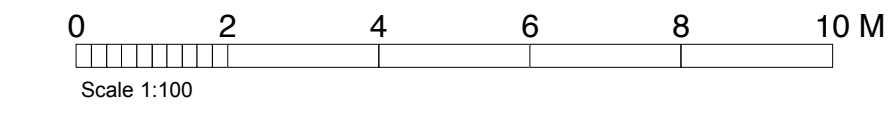

EXISTING NORTH EAST ELEVATION
1:100

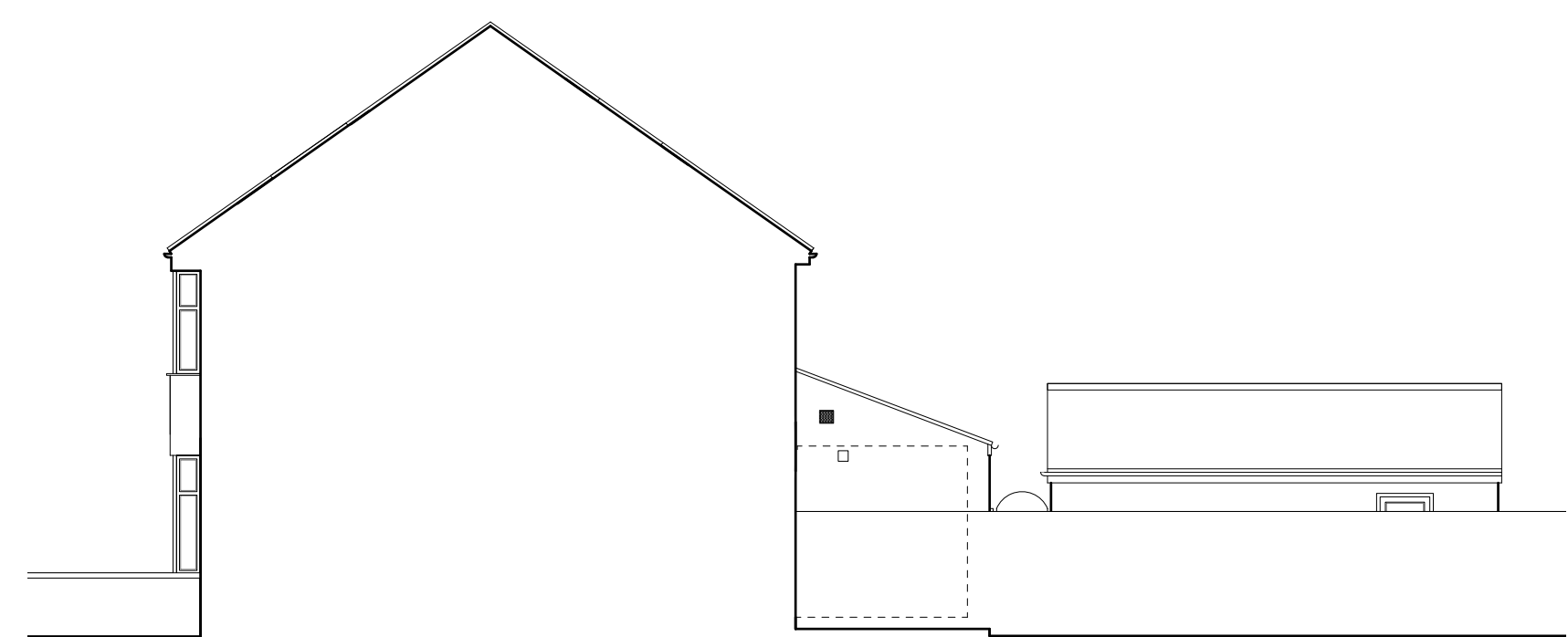

EXISTING NORTH WEST ELEVATION
1:100



EXISTING SOUTH WEST ELEVATION
1:100

Revisions		
Project	6 Coleridge Vale Road West, Clevedon, BS21 6PF	
Title	Proposed two storey side and single storey rear extension EXISTING ELEVATIONS	
Scale	1:100 @ A1	
Drawn	JSE	
Date	September 2023	
Project No.	A2323	Drawing No. 02