

Notes	<p>1   Responsibility is not accepted for errors made by others in scaling from this drawing. All construction information should be taken from figured dimensions only.</p> <p>2   Any discrepancies are to be reported to the architect.</p> <p>3   This drawing is copyright.</p> <p>4   Existing live above and below ground services unknown. Contractor to establish location of existing live services prior to commencement.</p>
Proposed Materials	<p>Concrete double roman roof tiles to match existing</p> <p>Roof lights</p> <p>Plender walls to match existing</p> <p>Closed board timber fence to match existing</p> <p>White uPVC windows and doors to match existing</p> <p>White uPVC rainwater goods to match existing</p>

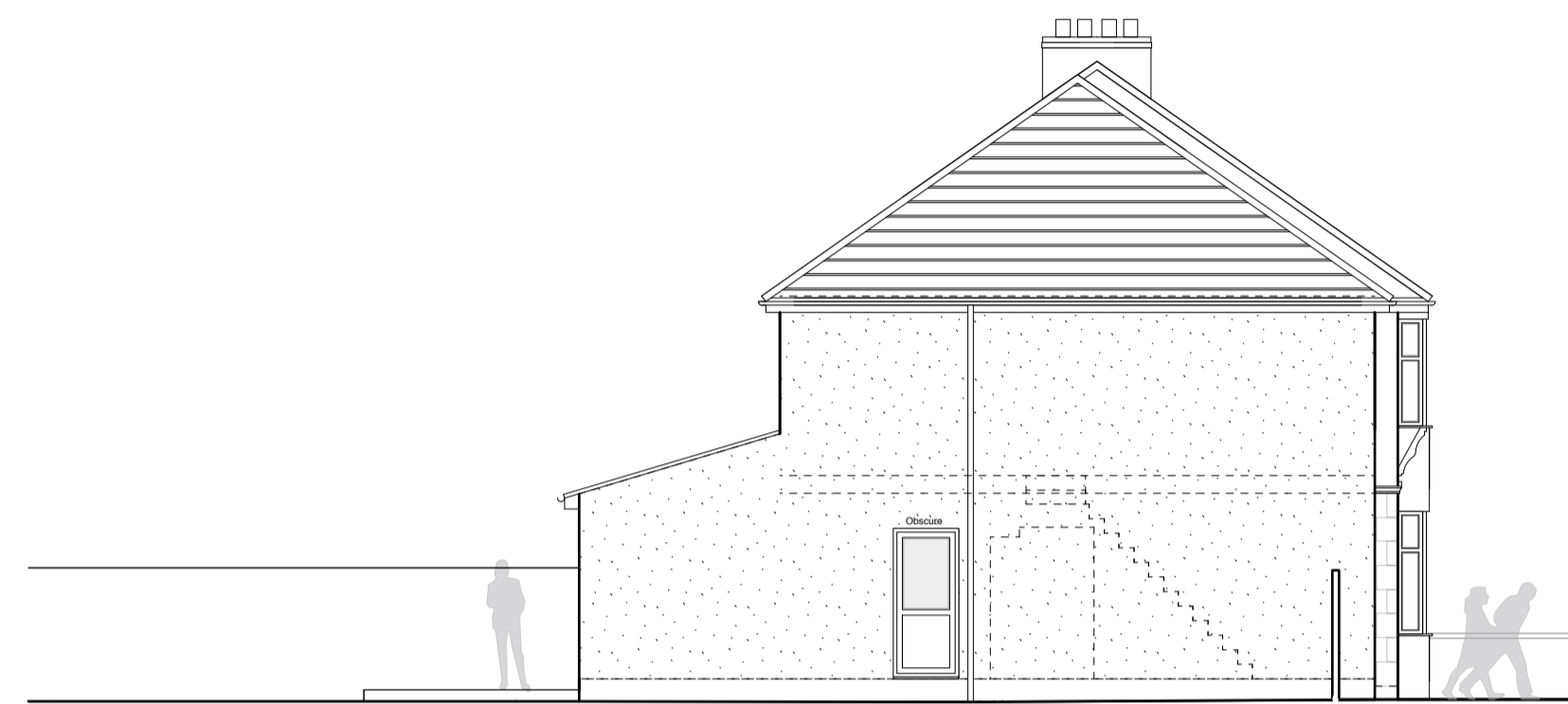

PROPOSED SOUTH EAST ELEVATION  
1:100

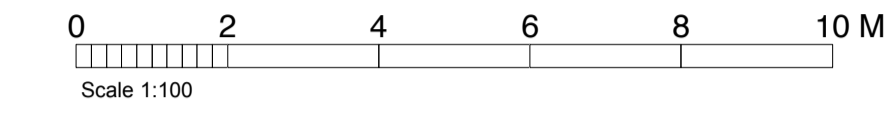

PROPOSED NORTH EAST ELEVATION  
1:100

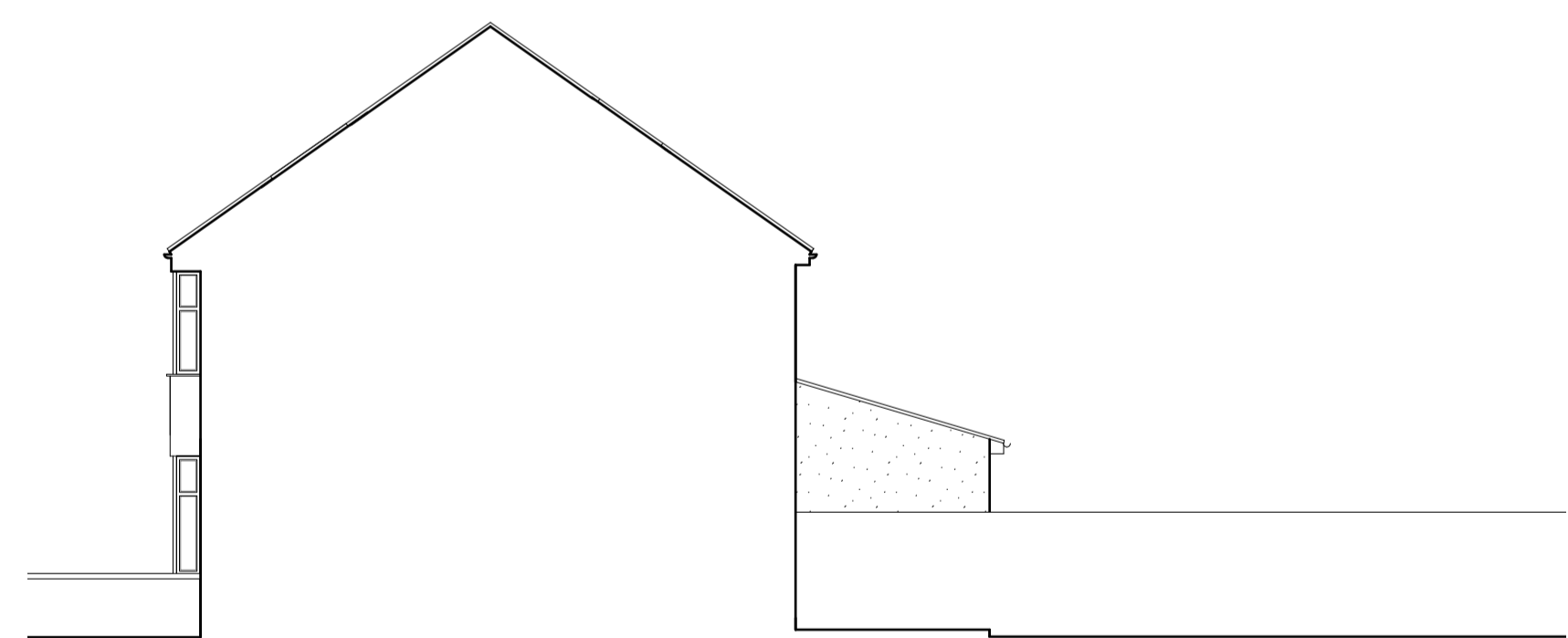

PROPOSED NORTH WEST ELEVATION  
1:100



PROPOSED SOUTH WEST ELEVATION  
1:100

Revisions	<p>a. 02.11.23 JSE Drawing revised to clients comments.</p> <p>b. 21.11.23 JSE Drawing revised to clients comments.</p> <p>c. 28.11.23 JSE Drawing revised to clients comments.</p>
-----------	---

**MEA**  
architects

Project	6 Coleridge Vale Road West, Clevedon, BS21 6PF
Title	Proposed two storey side and single storey rear extension PROPOSED ELEVATIONS
Scale	1:100 @ A1
Drawn	JSE
Date	October 2023
Project No.	A2323
Drawing No.	<b>04c</b>