

PROPOSED GROUND FLOOR PLAN
1:50

Notes	<ol style="list-style-type: none"> Responsibility is not accepted for errors made by others in scaling from this drawing. All construction information should be taken from figured dimensions only. Any discrepancies are to be reported to the architect. This drawing is copyright. Existing live above and below ground services unknown. Contractor to establish location of existing live services prior to commencement.
Proposed Materials	<ul style="list-style-type: none"> Concrete double roman roof tiles to match existing Roof lights Plaster walls to match existing Closed board timber fence to match existing White uPVC windows and doors to match existing White uPVC rainwater goods to match existing

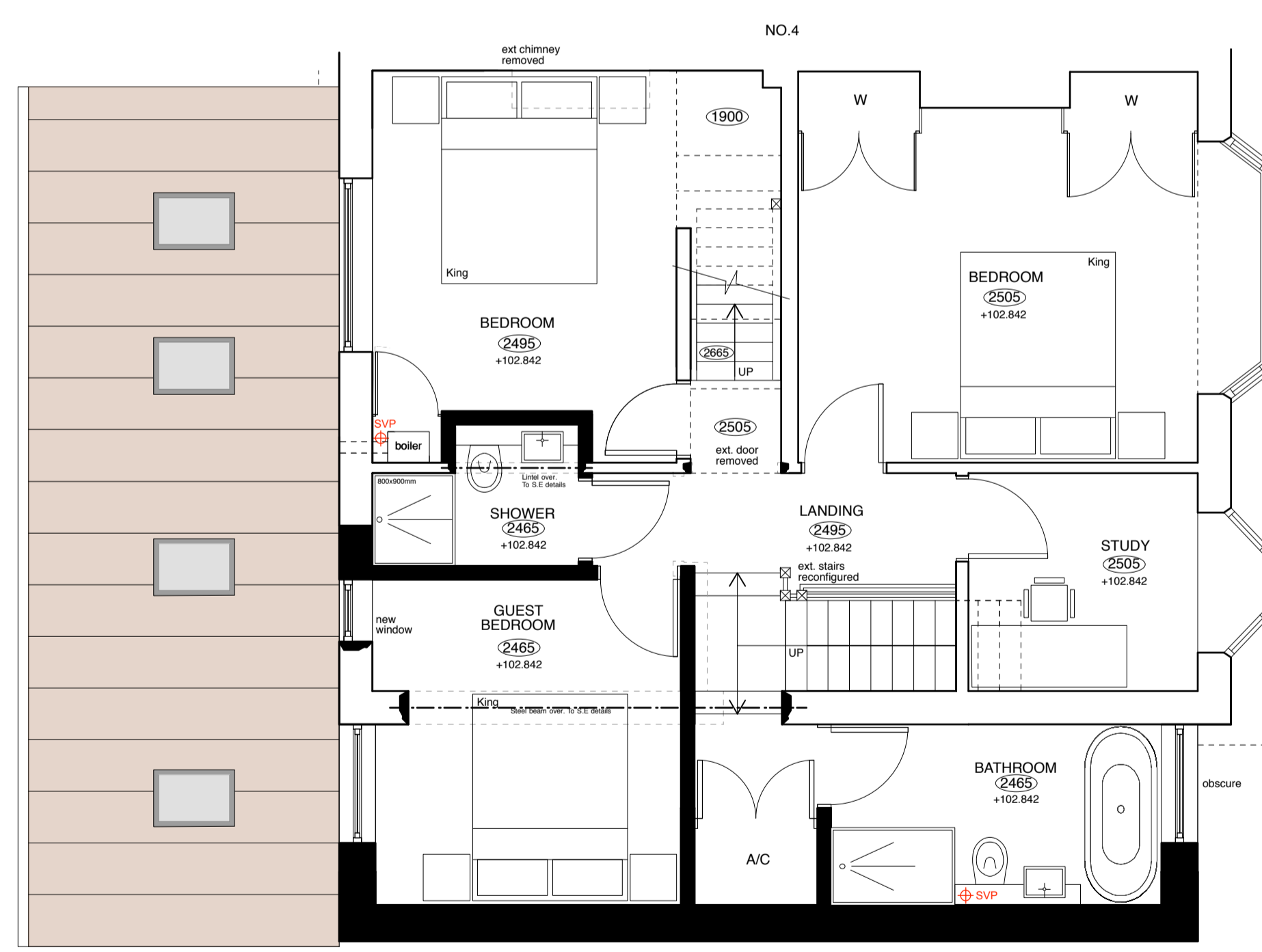

PROPOSED FIRST FLOOR PLAN
1:50

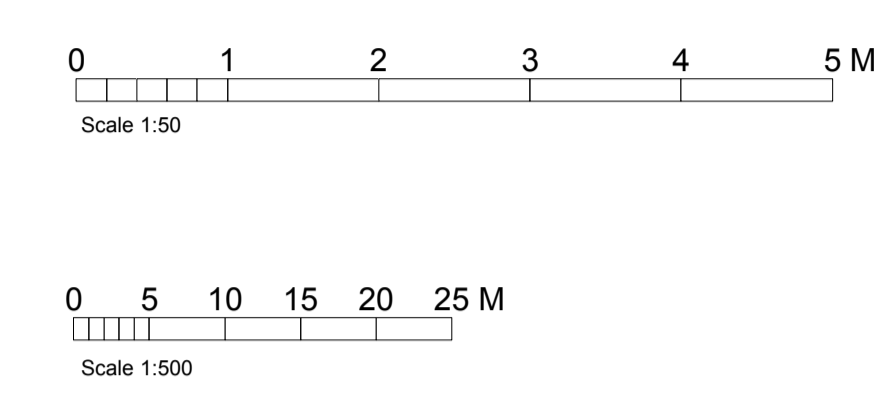

PROPOSED SITE LAYOUT PLAN
1:500

Revisions	<ol style="list-style-type: none"> 02.11.23 JSE Drawing revised to clients comments. 21.11.23 JSE Drawing revised to clients comments. 28.11.23 JSE Drawing revised to clients comments.
Project	6 Coleridge Vale Road West, Clevedon, BS21 6PF
Title	Proposed two storey side and single storey rear extension PROPOSED PLANS
Scale	1:50 & 1:500 @ A1
Drawn	JSE
Date	October 2023
Project No.	A2323
Drawing No.	03c